

Origin C Programming Guide

Table of Contents

Origin C Programming Guide	1
Table of Contents	iii
1 Origin C Programming Guide	1
2 Basic Features	3
2.1 Hello World Tutorial	3
3 Language Fundamentals	7
3.1 Language Fundamentals	7
3.2 Data Types and Variables	7
3.3 Operators	10
3.4 Statement Flow Control	14
3.5 Functions	19
3.6 Classes	21
3.7 Error and Exception Handling	22
4 Predefined Classes	25
4.1 Predefined Classes	25
4.2 Analysis Class	25
4.3 Application Communication Class	26
4.4 Composite Data Types Class	26
4.5 Internal Origin Objects Class	29
4.6 System Class	38
4.7 User Interface Controls Class	39
4.8 Utility Class	43
5 Creating and Using Origin C Code	45
5.1 Creating and Using Origin C Code	45
5.2 Create and Edit an Origin C File	45

5.3	Compiling, Linking and Loading	52
5.4	Debugging.....	56
5.5	Using Compiled Functions	58
5.6	Distributing Origin C Code	64
6	Matrix Books Matrix Sheets and Matrix Objects.....	69
6.1	Matrix Books Matrix Sheets and Matrix Objects.....	69
6.2	Base Matrix Book Operation	69
6.3	Matrix Sheets	72
6.4	Matrix Objects	82
7	Workbooks Worksheets and Worksheet Columns	95
7.1	Workbooks Worksheets and Worksheet Columns	95
7.2	Workbooks	95
7.3	Worksheet Columns.....	101
7.4	Worksheets	112
8	Graphs	145
8.1	Graphs	145
8.2	Creating and Customizing Graph.....	146
8.3	Adding Data Plots	153
8.4	Customizing Data Plots.....	161
8.5	Managing Layers	174
8.6	Creating and Accessing Graphical Objects.....	181
9	Working with Data	189
9.1	Working with Data	189
9.2	Numeric Data	189
9.3	String Data	197
9.4	Date and Time Data.....	200

10	Projects.....	203
10.1	Projects.....	203
10.2	Managing Projects.....	203
10.3	Managing Folders.....	204
10.4	Accessing Pages.....	206
10.5	Accessing Metadata.....	208
10.6	Accessing Operations.....	214
11	Importing.....	217
11.1	Importing.....	217
11.2	Importing Data.....	217
11.3	Importing Images.....	224
11.4	Importing Videos.....	227
12	Exporting.....	231
12.1	Exporting.....	231
12.2	Exporting Worksheets.....	231
12.3	Exporting Graphs.....	232
12.4	Exporting Matrices.....	232
12.5	Exporting Videos.....	234
13	Analysis and Applications.....	237
13.1	Analysis and Applications.....	237
13.2	Mathematics.....	237
13.3	Statistics.....	247
13.4	Curve Fitting.....	250
13.5	Signal Processing.....	271
13.6	Peaks and Baseline.....	274
13.7	Using NAG Functions.....	279

14	Output Objects	289
14.1	Output Objects.....	289
14.2	Results Log.....	289
14.3	Script Window.....	289
14.4	Notes Window	290
14.5	Report Sheet	291
15	Accessing Database	293
15.1	Accessing Database.....	293
15.2	Importing from a Database	293
15.3	Exporting into a Database	295
15.4	Accessing SQLite Database.....	297
16	Accessing LabTalk.....	299
16.1	Accessing LabTalk	299
16.2	Getting and Setting Values for LabTalk Variables	299
16.3	Running LabTalk Script	301
16.4	Embedding LabTalk Script in Origin C Code	301
17	Accessing X-Function	303
17.1	Calling the impFile X-Function From Origin C	303
18	User Interface	307
18.1	User Interface	307
18.2	Dialog	307
18.3	Wait Cursors.....	377
18.4	Picking Points from a Graph.....	378
18.5	Adding Controls to a Graph	379
19	Accessing External Resources	383
19.1	Accessing External Resources	383

19.2	Calling Third Party DLL Functions	383
19.3	Access an External Application	411
20	Reference	413
20.1	Reference	413
20.2	Class Hierarchy	413
20.3	Collections	417
	Index	421

1 Origin C Programming Guide

Origin provides two programming languages: Origin C and LabTalk.

This guide covers the Origin C Programming language. It also shows you how to create and control Dialog Builder dialogs. Dialog Builder allows you to create and control custom dialogs such as floating tools, dialog boxes and wizards.

It is assumed the reader is familiar with C/C++ language including object-oriented programming concepts.

This guide should be used in conjunction with the [Origin C Language Reference](#).

This section covers the following topics:

- [Basic Features](#)
- [Language Fundamentals](#)
- [Predefined Classes](#)
- [Creating and Using Origin C Code](#)
- [Matrix Books Matrix Sheets and Matrix Objects](#)
- [Workbooks Worksheets and Worksheet Columns](#)
- [Graphs](#)
- [Working with Data](#)
- [Projects](#)
- [Importing](#)
- [Exporting](#)
- [Analysis and Applications](#)
- [Output Objects](#)
- [Accessing Database](#)
- [Accessing LabTalk](#)
- [Accessing X-Function](#)
- [User Interface](#)

- [Accessing External Resources](#)
- [Reference](#)

2 Basic Features



Origin C is a high level programming language closely based on the ANSI C programming language. In addition, Origin C supports a number of C++ features including classes, mid-stream variable declarations, overloaded functions, references, and default function arguments. Origin C also supports collections, and the **foreach** and **using** statements from the C# programming language.

Origin C programs are developed in Origin's Integrated Development Environment (IDE) named Code Builder. Code Builder includes a source code editor with syntax highlighting, a workspace window, compiler, linker, and a debugger. Refer to **Help: Programming: Code Builder** for more information about Code Builder.

Using Origin C allows developers to take full advantage of Origin's data import and handling, graphing, analysis, image export capabilities, and much more. Applications created with Origin C execute much faster than those created with Origin's LabTalk scripting language.

2.1 Hello World Tutorial

This tutorial will show you how to use **Code Builder** to create an Origin C function, and then access the function from Origin. Though the function itself is very simple, the steps provided here will help you get started with writing your own Origin C functions.

1. Click the **Code Builder** button  on Origin's Standard toolbar to open **Code Builder**.
2. In **Code Builder**, click the **New** button  on Code Builder's Standard toolbar to open the **New File** dialog.

3. Select **C File** from the list box of the dialog, and then type *HelloWorld* in the **File Name** text box.

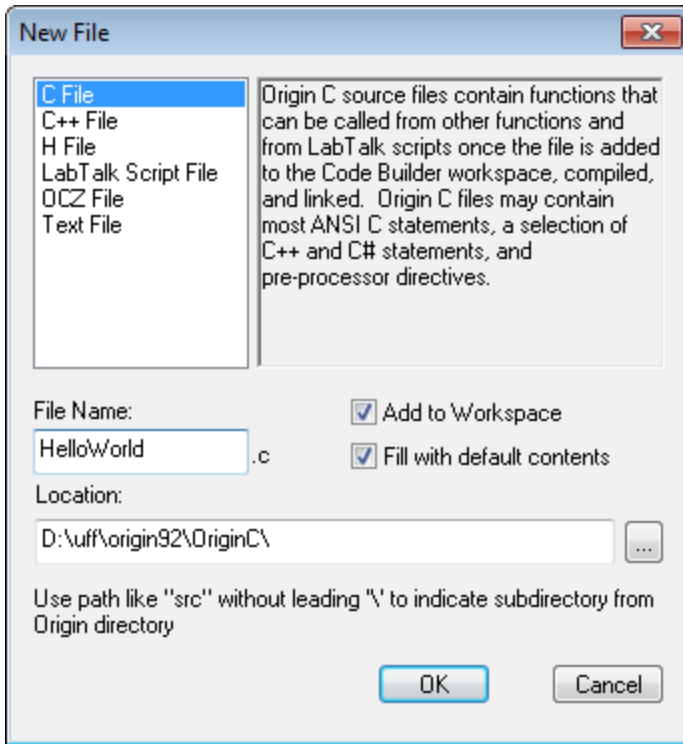

4. Click **OK** and the new file will be opened in Code Builder's Multiple Document Interface (MDI).
5. Copy or type the following Origin C code beneath the line that reads *// Start your functions here*.

```
int test()
{
    printf("hello, world\n"); // Call printf function to output our text
                               // \n represents the newline character

    return 0; // Exit our function, returning zero to the caller
}
```

6. Click the **Build** button  on Code Builder's Standard toolbar to compile and link the *HelloWorld.C* source file. The **Output** window of **Code Builder** should display as

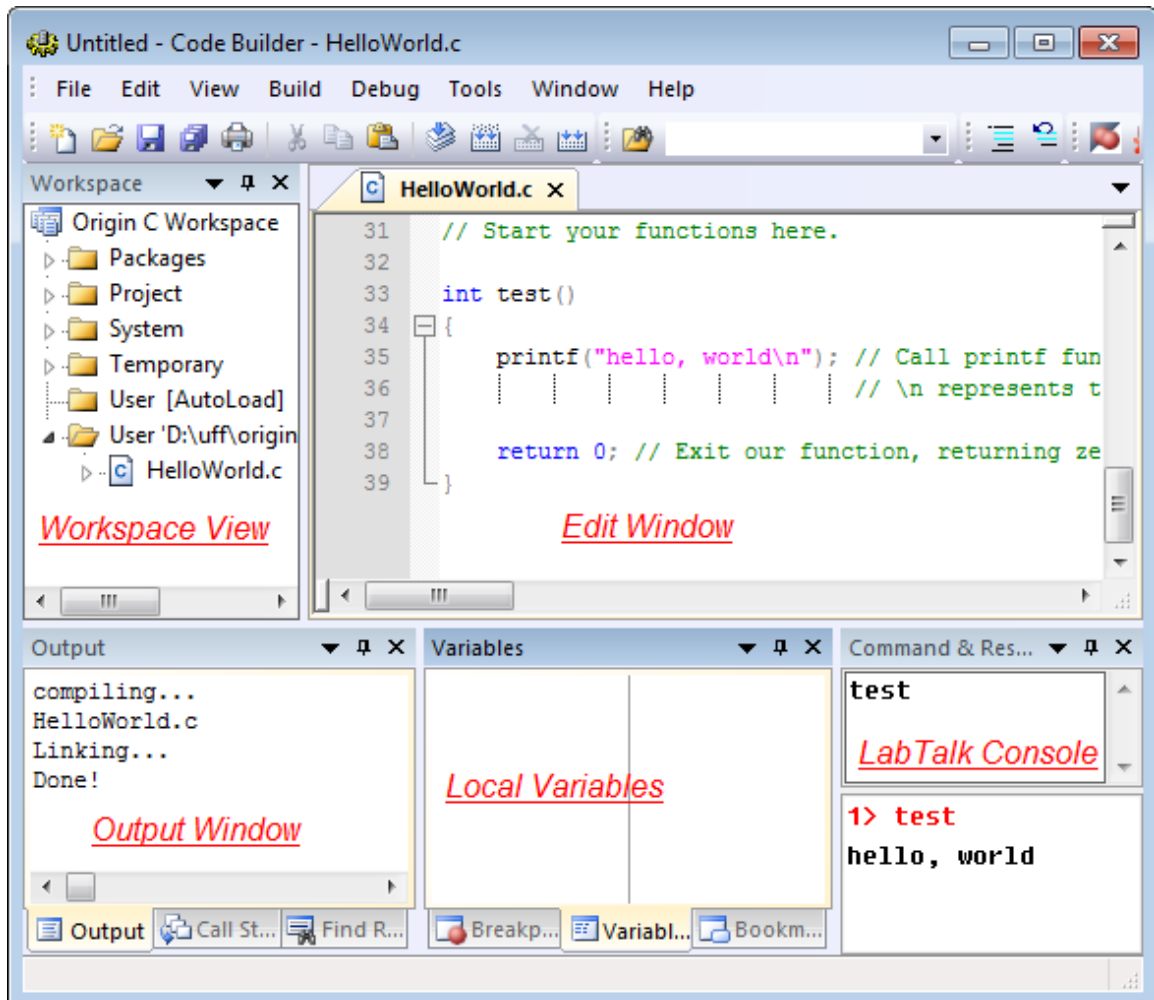

- Now you can use this function in Origin. For example, you can call this function in Origin's **Script Window**. If the **Script Window** is not open, select the **Window: Script Window** menu item from the Origin menu to open it.

8. Type the function name `test` in the **Script Window** and then press the ENTER key to execute the command. The Origin C function will be executed and `hello, world` will be displayed in the next line.

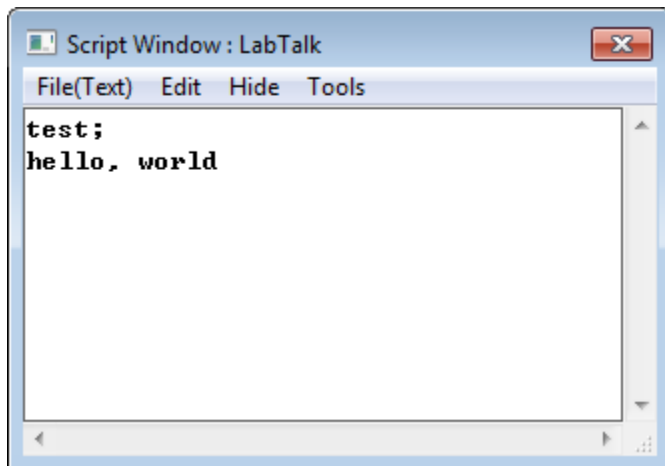

9. Besides the **Script Window**, the function can also be called from the **LabTalk Console Window** in Code Builder. Select **View:LabTalk Console** in Code Builder if this console window is not open.



Once an Origin C file has been successfully compiled and linked, all functions defined in the file can be called as script commands from anywhere in Origin that supports LabTalk script during the current Origin session. The function parameters and return value need to meet certain criteria for the function to be accessible from script and there are techniques to make such functions always available. To learn more, please refer to the **LabTalk Programming: LabTalk Guide: Calling X-Functions and Origin C Functions: Origin C Functions** chapter of the LabTalk help file. This help file is accessible from the **Help: Programming: LabTalk** main menu in Origin.

3 Language Fundamentals

3.1 Language Fundamentals

Origin C is closely based on the ANSI C/C++ programming languages. This means Origin C supports the same data types, operators, flow control statements, user defined functions, classes and error and exception handling. The next sections will elaborate on these areas of Origin C.

This section covers the following topics:

- [Data Types and Variables](#)
- [Operators](#)
- [Statement Flow Control](#)
- [Functions](#)
- [Classes](#)
- [Error and Exception Handling](#)

3.2 Data Types and Variables

3.2.1 ANSI C Data Types

Origin C supports all the ANSI C data types: char, short, int, float, double and void. In addition, you can have an array of, and a pointer to, each of these data types.

```
char name[50];           // Declare an array of characters
unsigned char age;      // Declare an unsigned 8-bit integer
unsigned short year;    // Declare an unsigned 16-bit integer
```

3.2.2 Origin C Composite Data Types

Although the C syntax for declaring an array is supported, Origin C provides **string**, **vector** and **matrix** classes to simplify working with data types in one or two dimensional arrays. These data types include char, byte, short,

word, int, uint, complex. A vector can be of type string for a string array, but a matrix cannot. A matrix can be of numerical types only.

```
string str = "hello, world\n";           // Declare and initialize a string

vector<double> vA1 = {1.5, 1.8, 1.1}; // Declare and initialize doubles
vector vA2 = {2.5, 2.8, 2.1, 2.4};

vector<string> vs(3);                   // Declare a string array
vs[0] = "This ";                       // Assign string to each string array item
vs[1] = "is ";
vs[2] = "test";

matrix<int> mA1;                        // Declare a matrix of integers
matrix mA2;                             // Declare a matrix of doubles

// NOTE: The double data type is implied when a data type is not
// specified in the declaration of vector and matrix variables.
```

Another useful class provided by Origin C is the **complex** class. The complex class supports numeric data containing both a real and an imaginary component.

```
complex cc(4.5, 7.8);                  // Declare a complex value.
                                       // The real component is set to 4.5 and
                                       // the imaginary component is set to 7.8
out_complex("value = ", cc); // Output the complex value
```

3.2.3 Color

Colors in Origin C are represented with a DWORD value. These values can be an index into Origin's internal color palette or an actual color composed of red, green, and blue components.

3.2.3.1 **Palette Index**

Origin's internal Palette contains 24 colors. An index into Origin's internal color palette is a zero based value from 0 to 23. Origin C provides named constants for each of these colors. Each name begins with the prefix SYSCOLOR_ followed by the name of the color. The following table lists the 24 color names and their indices.

Index	Name	Index	Name
0	SYSCOLOR_BLACK	12	SYSCOLOR_DKCYAN
1	SYSCOLOR_RED	13	SYSCOLOR_ROYAL
2	SYSCOLOR_GREEN	14	SYSCOLOR_ORANGE
3	SYSCOLOR_BLUE	15	SYSCOLOR_VIOLET
4	SYSCOLOR_CYAN	16	SYSCOLOR_PINK
5	SYSCOLOR_MAGENTA	17	SYSCOLOR_WHITE
6	SYSCOLOR_YELLOW	18	SYSCOLOR_LTGRAY
7	SYSCOLOR_DKYELLOW	19	SYSCOLOR_GRAY
8	SYSCOLOR_NAVY	20	SYSCOLOR_LTYELLOW
9	SYSCOLOR_PURPLE	21	SYSCOLOR_LTCYAN
10	SYSCOLOR_WINE	22	SYSCOLOR_LTMAGENTA
11	SYSCOLOR_OLIVE	23	SYSCOLOR_DKGRAY

```
DWORD dwColor = SYSCOLOR_ORANGE;
```

3.2.3.2 **Auto Color**

There is a special color index referred to as **Auto**. When this index is used the element will be colored using the same color as its parent. Not all elements support the **Auto** index. See Origin's graphical user interface for the element to determine if the **Auto** index is supported.

The INDEX_COLOR_AUTOMATIC macro is used when the **Auto** index value is needed.

```
DWORD dwColor = INDEX_COLOR_AUTOMATIC;
```

3.2.3.3 RGB

An Origin color value can also represent an RGB value. RGB values are made up of 8-bit red, green, and blue components. These values can easily be made using the RGB macro}.

```
DWORD brown = RGB(139,69,19); // saddle brown
```

The values returned from the RGB macro cannot be directly used as Origin color values. You will need to use the RGB2OCOLOR macro to convert the RGB values to Origin color values.

```
DWORD brown = RGB2OCOLOR(RGB(139,69,19)); // saddle brown
```

If you ever need to know whether an Origin color value represents an RGB value or an index into a palette then you can use the OCOLOR_IS_RGB macro. This macro returns true if the value represents an RGB value and returns false otherwise.

```
if( OCOLOR_IS_RGB(ocolor) )
    out_str("color value represents an RGB color");
else
    out_str("color value represents a color index");
```

Once you determine that an Origin color value represents an RGB value, then you can use the GET_CRF_FROM_RGBOCOLOR macro to extract the RGB value from the Origin color value.

```
if( OCOLOR_IS_RGB(ocolor) )
{
    DWORD rgb = GET_CRF_FROM_RGBOCOLOR(ocolor);
    printf("red = %d, green = %d, blue = %d\n",
        GetRValue(rgb), GetGValue(rgb), GetBValue(rgb));
}
```

3.3 Operators

Operators support the same arithmetic, logical, comparative, and bitwise operators as ANSI C. The following sections list the four types of operators and show their usage.

3.3.1 Arithmetic Operators

Operator	Purpose
*	multiplication
/	division
%	modulus (remainder)
+	addition
-	subtraction
^	exponentiate See note below.

Note: Origin C, by default, treats the caret character(^) as an exponentiate operator. This is done to be consistent with LabTalk. ANSI C uses the caret character as the exclusive OR operator. You can force Origin C to treat the caret character as the exclusive OR operator by using a special pragma statement before your code.

```
out_int("10 raised to the 3rd is ", 10^3);

#pragma xor(push, FALSE)

out_int("10 XOR 3 is ", 10^3);

#pragma xor(pop) // set back to the default action of xor
```

Dividing an integer by another integer will give an integer result by default. Use the pragma statement below before codes to make Origin C compiler to treat all numeric literals as double type.

```
out_double("3/2 is ", 3/2); // output 1

#pragma numlittype(push, TRUE)

out_double("3/2 is ", 3/2); // output 1.5

#pragma numlittype(pop) // set back to the default action of numlittype
```

The modulus operator calculates the remainder of the left operand divided by the right operand. This operator can only be applied to integral operands.

```
out_int("The remainder of 11 divided by 2 is ", 11 % 2);
```

3.3.2 Comparison Operators

Comparison operators evaluate to true or false with true yielding 1 and false yielding 0.

Operator	Purpose
>	greater than
>=	greater than or equal to
<	less than
<=	less than or equal to
==	equal to
!=	not equal to

```
if( aa >= 0 )
    out_str("aa is greater than or equal to zero");

if( 12 == aa )
    out_str("aa is equal to twelve");

if( aa < 99 )
    out_str("aa is less than 99");
```

3.3.3 Logical Operators

Logical operators evaluate to true or false with true yielding 1 and false yielding 0. The operands are evaluated from left to right. Evaluation stops when the entire expression can be determined.

Operator	Purpose
!	NOT
&&	AND
	OR

Consider the following two examples:

```

expr1A && expr2
expr1B || expr2

```

expr2 will not be evaluated if expr1A evaluates to false or expr1B evaluates to true. This behavior is to the programmer's advantage and allows efficient code to be written. The following demonstrates the importance of ordering more clearly.

```

if( NULL != ptr && ptr->dataValue < upperLimit )
    process_data(ptr);

```

In the above example the entire 'if' expression will evaluate to false if ptr is equal to NULL. If ptr is NULL then it is very important that the dataValue not be compared to the upperLimit because reading the dataValue member from a NULL pointer can cause an application to end abruptly.

3.3.4 Bitwise Operators

Bitwise operators allow you to test and set individual bits. The operator treats the operands as an ordered array of bits. The operands of a bitwise operator must be of integral type.

Operator	Purpose
~	complement
<<	shift left
>>	shift right
&	AND
^	exclusive OR (XOR) See note below.
	inclusive (normal) OR

Note: Origin C, by default, treats the caret character as an exponentiate operator. This is done to be consistent with LabTalk. ANSI C uses the caret character as the exclusive OR operator. You can force Origin C to treat the caret character as the exclusive OR operator by using a special pragma statement before your code.

```

out_int("10 raised to the 3rd is ", 10^3);
#pragma xor(push, FALSE)

```

```
out_int("10 XOR 3 is ", 10^3);  
  
#pragma xor(pop)
```

3.4 Statement Flow Control

Origin C supports all ANSI C flow control statements including the if, if-else, switch, for, while, do-while, goto, break and continue statements. In addition, Origin C supports the C# foreach for looping through a collection of objects.

3.4.1 The if Statement

The **if** statement is used for testing a condition and then executing a block of statements if the test results are true. The **if-else** statement is similar to the **if** statement except the **if-else** statement will execute an alternative block of statements when the test results are false.

The following are examples of **if** statements in Origin C, using different input types:

```
bool bb = true;    // boolean type  
  
if( bb )  
{  
    out_str("bb is true");  
}  
  
int nn = 5;  
  
if( nn )          // integer type, 0 = false, non-zero = true  
{  
    out_str("nn not 0");  
}  
  
double* pData = NULL;  
  
if( NULL == pData ) // check if pointer is NULL  
{
```

```

    out_str("Pointer pData is NULL");
}

```

The following is a simple **if-else** block in Origin C. Note that the if-block and the else-block are enclosed in separate sets of curly braces, {}.

```

if( bRet )
{
    out_str("Valid input");    // when bRet is true
}
else
{
    out_str("INVALID input"); // when bRet is false
}

```

The curly braces are optional if the block contains only one statement. This means the above code can also be written without the braces.

```

if( bRet )
    out_str("Valid input");    // when bRet is true
else
    out_str("INVALID input"); // when bRet is false

```

3.4.2 The switch Statement

The **switch** statement is used when you need to execute a different block of statements dependent on a set of mutually exclusive choices.

Cases are executed by ascending integer, starting with the number given in the integer argument to the *switch* statement. Note that the *break* command will exit the switch-block from any of the cases.

```

switch( nType ) // integer type value as condition

```

```
{  
  
case 1:  
  
case 2:  
    out_str("Case 1 or 2");  
    break;  
  
case 3:  
    out_str("Case 3");  
    // no break keyword here, so fall through to case 4  
  
case 4:  
    out_str("Case 4");  
    break;  
  
default:  
    out_str("Other cases");  
    break;  
}
```

3.4.3 The for Statement

The **for** statement is often used to execute one or more statements a fixed number of times or for stepping through an array of data wherein each element is referenced by an index.

```
char str[] = "This is a string";  
  
for( int index = 0; index < strlen(str); index++ )  
{  
    printf("char at %2d is %c\n", index, str[index]);  
}
```

3.4.4 The while Statement

The **while** and **do-while** statements execute a block of statements until a condition has been met. The **while** statement tests the condition at the beginning of the loop and the **do-while** statement tests the condition at the end of the loop.

```
int count = 0;

while( count < 10 ) // execute statements if condition is true
{
    out_int("count = ", count);
    count++;
}

int count = 0;

do
{
    out_int("count = ", count);
    count++;
} while( count < 10 ); // execute statements if condition is true
```

3.4.5 Jump Statements

Jump statements are used to unconditionally *jump* to another statement within a function. The **break**, **continue**, and **goto** statements are considered jump statements. The following examples demonstrate these jump statements.

3.4.5.1 break

```
for( int index = 0; index < 10; index++ )
{
    if( pow(index, 2) > 10 )
        break; // terminate for loop
```

```
    out_int("index = ", index);  
}
```

3.4.5.2 continue

```
printf("The odd numbers from 1 to 10 are:");  
for( int index = 1; index <= 10; index++ )  
{  
    if( mod(index, 2) == 0 )  
        continue; // next index  
  
    printf("%d\n", index);  
}
```

3.4.5.3 goto

```
    out_str("Begin");  
    goto Mark1;  
  
    out_str("Skipped statement");  
  
Mark1:  
    out_str("First statement after Mark1");
```

3.4.6 The foreach Statement

The **foreach** statement is used for looping through a collection of objects. The following code loops through all the pages in the project and outputs their name and type.

```
foreach(PageBase pg in Project.Pages)
```

```
{  
    printf("%s is of type %d\n", pg.GetName(), pg.GetType());  
}
```

Refer to the [Collections](#) section for a list of all the Collection based classes in Origin C.

3.5 Functions

3.5.1 Global Functions

Origin C provides many global functions for performing a variety of tasks. These global functions fall into twenty-six categories.

1. Basic IO
2. Character and String Manipulation
3. COM
4. Communications
5. Curve
6. Data Conversion
7. Data Range
8. Date Time
9. File IO
10. File Management
11. Fitting
12. Image Processing
13. Import Export
14. Internal Origin Objects
15. LabTalk Interface
16. Math Functions
17. Mathematics
18. Matrix Conversion and Gridding
19. Memory Management
20. NAG
21. Signal Processing

- 22. Spectroscopy
- 23. Statistics
- 24. System
- 25. Tree
- 26. User Interface

Please refer to the [Global Functions](#) section for a complete list of functions with examples.

3.5.2 User-Defined Functions

Origin C supports user-defined functions. A user-defined function allows Origin C programmers to create functions that accept their choice of arguments and return type. Their function will then operate on those arguments to achieve their purpose.

The following creates a function named *my_function* that returns a **double** value and accepts a **double** value as its only argument.

```
double my_function(double dData)
{
    dData += 10;
    return dData;
}
```

The following code snippet shows how to call the above function.

```
double d = 3.3;           // Declare 'd' as a double value
d = my_function(d);      // Call the above function
out_double("d == ", d); // Output new value of 'd'
```

Origin C functions can also be called from LabTalk.

```
d = 3.3;                 // Assign 3.3 to 'd'
d = my_function(d);     // Call the above function
```

```
d=; // Output new value of 'd'
```

3.6 Classes

Origin C supports many built-in classes, but also allows users to create their own.

3.6.1 Origin Defined Classes

Origin C comes with predefined classes for working with Origin's different data types and user interface objects. These classes will help you quickly write Origin C code to accomplish your tasks. This section will discuss the base classes to give you an overview of the capabilities these classes offer. See the next chapter, *Predefined Classes*, or the Origin C Wiki for more details and examples of Origin defined classes.

3.6.2 User Defined Classes

Origin C supports user-defined classes. A user-defined class allows Origin C programmers to create objects of their own type with methods (member functions) and data members.

The following code creates a class named **Book** with two methods, **GetName** and **SetName**.

```
class Book
{
public:
    string GetName()
    {
        return m_strName;
    }

    void SetName(LPCSTR lpcszName)
    {
        m_strName = lpcszName;
    }
private:
    string m_strName;
```

```
};
```

And below is a simple example using the class and method definitions above to declare an instance of the **Book** class, give it a name using **SetName**, and then output the name using **GetName**.

```
void test_class()
{
```

```
    Book OneBook; // Declare a Book object
```

```
    // Call public function to Set/Get name for the Book object
```

```
    OneBook.SetName ("ABC");
```

```
    out_str(OneBook.GetName());
```

```
}
```

The above example is very simple. If you want to know more class features, for example, constructors and destructors, or virtual methods, please download [this zip file](#), unzip and browse to the *Origin C Examples\Programming Guide\Extending Origin C* subfolder to view the EasyLR.c, EasyLR.h and EasyFit.h files.

3.7 Error and Exception Handling

Origin C supports C++ exception handling using the **try**, **catch**, and **throw** statements.

The try block consists of the **try** keyword followed by one or more statements enclosed in braces. Immediately after the try block is the catch handler. Origin C supports only a single catch handler that accepts an *integer* argument. After the **catch** keyword comes one or more statements enclosed in braces.

```
try
{
    LPSTR lpdest = NULL;    // NULL pointer on purpose
    strcpy(lpdest, "Test"); // copy to NULL pointer to cause error
}
catch(int nErr)
```

```

{
    out_int("Error = ", nErr);
}

```

The try-catch works by executing the statements in the try block. If an error occurs, the execution will jump to the catch block. If no error occurs then the catch block is ignored.

The throw keyword is optional and is used to trigger an error and cause execution to jump to the catch block.

```

void TryCatchThrowEx()
{
    try
    {
        DoSomeWork(4); // pass a valid number to show success
        DoSomeWork(-1); // pass an invalid number to cause error
    }

    catch(int iErr)
    {
        printf("Error code = %d\n", iErr);
    }
}

void DoSomeWork(double num)
{
    if( num < 0 )
        throw 100; // Force error

    if( 0 == num )
        throw 101; // Force error

    double result = sqrt(num) / log(num);
}

```

```
printf("sqrt(%f) / log(%f) = %g\n", num, num, result);  
}
```

4 Predefined Classes

4.1 Predefined Classes

In this section, the predefined classes in Origin C will be described. Please see [class hierarchy](#) as a reference for more information about the relationships among Origin C built-in classes.

This section covers the following topics:

- [Analysis Class](#)
- [Application Communication Class](#)
- [Composite Data Types Class](#)
- [Internal Origin Objects Class](#)
- [System Class](#)
- [User Interface Controls Class](#)
- [Utility Class](#)

4.2 Analysis Class

The following classes are used to perform data analysis. For more details, please refer to the [Origin C: Origin C Reference: Classes: Analysis](#) chapter in the help document of OriginC.

Class	Brief Description
NLFitContext	This class provides a method for accessing the information of the fitting function, as well as the current evaluation state that is generated by implementing the fitting function in Origin C.
NLFitSession	This class is the higher level Origin class. It wraps the NLFit class with a friendly interface to aid in implementing the fitting evaluation procedure. It is the kernel of the NLFit dialog. This class is recommended for coding in Origin C, because it takes care of all the complexities that arise from the process of interfacing to Origin.

4.3 Application Communication Class

The following classes are used to enable communication between Origin and other applications. For more details, please refer to the [Origin C: Origin C Reference: Classes: Application Communication](#) chapter in the help document of OriginC.

Class	Brief Description
Matlab	Used to enable communication between Origin and MATLAB.

4.4 Composite Data Types Class

The following classes are composite data types classes. For more details, please refer to the [Origin C: Origin C Reference: Classes: Composite Data Types](#) chapter in the help document of OriginC.

Class	Brief Description
CategoricalData	A data set of CategoricalData type is an array of integers. This array is tied to an internal Origin data set of Text type, and will be allocated and sized dynamically. A data set of this type maps the text values to categories by referring to indices (1 based offset). The text values of mapping indices are stored in the data member of CategoricalMap.
CategoricalMap	A data set of CategoricalMap type is an array of text values. This array will be allocated and sized dynamically, but not tied to any internal Origin data set. This data set contains a set of unique text values, which are sorted alpha-numerically and typically referenced by the elements of the associated object of CategoricalData type.
complex	This class is used to handle number data of complex type. It contains both the Real part and Imaginary part of the complex number.
Curve	This class is derived from the curvebase and vectorbase classes, whose methods and properties it inherits. An object of Curve type can be plotted using methods defined in the GraphLayer class easily, and it is comprised of a Y data set and, typically (but not necessarily), an associated X data set. For example, a data set plotted against row numbers will not contain an associated X data set.

curvebase	<p>This class, which is derived from the vectorbase class, from which it inherits methods and properties, is an abstract base class and is used to handle the classes of Curve type, polymorphically. So objects of curvebase type cannot be constructed, and a derived class, such as Curve, should be used instead.</p>
Dataset	<p>This class is derived from the vector and vectorbase classes, and it inherits their methods and properties. A Dataset is an array, which is allocated and sized dynamically. It can be tied or not tied to an internal Origin data set. By default, the Dataset is of type double, but it can also be of any basic data type, including char, byte, short, word, int, uint and complex (but not string). The syntax Dataset<type> can be used to construct these types of Dataset.</p>
Matrix	<p>This class is derived from the matrix and matrixbase classes, from which it inherits methods and properties. A Matrix (upper case M) is a two-dimensional array, which is allocated and sized dynamically, and tied to an internal Origin matrix window. The default type of a Matrix is double, but any basic data type is allowed as well, including char, byte, short, word, int, uint and complex (but not string). The syntax Matrix<type> is used to construct these types of Matrix.</p> <p>This class is used to access the data in the internal Origin matrix, while the MatrixObject class is used to control the style of the matrix. That is to say, the relationship between the MatrixObject and Matrix classes is the same as the one between the Column and Dataset classes.</p> <p>The data values displayed in the cells of the Origin matrix (referenced by a Matrix object) are typically referred to, in the worksheet, as Z values, whose associated X and Y values are linearly mapped to the columns and rows of the matrix, respectively.</p>
matrix	<p>This class is derived from the matrixbase class, from which it inherits methods and properties. A matrix (lower case m) is a two-dimensional array, which is allocated and sized dynamically, and is not tied to any internal Origin matrix window, which provides more flexibility. The default type of a matrix is double, but any basic data type can be used as well, including char, byte, short, word, int, uint and complex (but not string). The syntax matrix<type> is used to construct these types of matrix.</p>

matrixbase	This class is an abstract base class for handling the matrix and Matrix class types polymorphically. Thus, objects of matrixbase type cannot be constructed, and objects of its derived classes, such as matrix and Matrix, should be used instead.
PropertyNode	This class is only used for including the properties of different data types, such as Bool, int, float, double, string, vector, matrix, and picture, etc.
string	This class is used to construct a null terminated array of characters, which is similar to an MFC CString object. A lot of methods for manipulating strings (text data) are defined in this class. It can also be used together with the vector class by syntax vector<string> to define string arrays.
Tree	This class is used to save Origin C trees as XML files, as well as to load XML files to Origin C trees.
TreeNode	This class provides several methods for constructing multilevel trees, traversing trees and accessing the attributes of tree nodes.
TreeNodeCollection	This class is used to get a collection of child tree nodes with an enumerative name prefix.
vectorbase	This class is an abstract base class used for handling objects of vector and Dataset types polymorphically. Thus, objects of this type cannot be constructed, and objects of its derived classes, such as vector and Dataset, should be used instead.
vector	This class is derived from the vectorbase class, from which it inherits methods and properties. A vector is an array, which is allocated and sized dynamically, and not tied to any internal Origin data set, which allows for more flexibility. The default type of vector is double, but other basic data types are also allowed, including char, byte, short, word, int, uint, complex, and string. The syntax vector<type> can be used to construct these types of vector.

4.5 Internal Origin Objects Class

The following classes are used to handle Origin objects. For more details, please refer to the [Origin C: Origin C Reference: Classes: Internal Origin Objects](#) chapter in the help document of OriginC.

Class	Brief Description
Axis	This class is derived from the OriginObject class, and can be used to access Origin axes. Origin axes are contained by layers on an Origin page.
AxisObject	This class is derived from the OriginObject class, and can be used to access Origin axis objects, including axis ticks, grids and labels. Origin axis objects are contained by axes on an Origin graph page.
Collection	<p>This class provides a template for collections of various internal Origin objects, such as Pages (the collection of all PageBase objects in a project file), etc. This class contains an implicit templated type <code>_TemplType</code>, which is the type of one element of the collection. For example, the templated type of the Pages collection in the Project class (<code>Collection<PageBase> Pages;</code>) is PageBase.</p> <p>Each collection usually has a parent class, whose data member is the collection. For example, <code>Collection<PageBase> Pages</code> is one member of the Project class, because Project contains all the pages. Therefore, each collection can be attached or unattached to an internal object.</p> <p>All collections can use the methods defined in the Collection class. The foreach loop is the most useful way for looping once for each of the elements in the collection.</p>
CollectionEmbeddedPages	This class is used to access the pages embedded in a worksheet.
Column	This class is derived from the DataObject, DataObjectBase and OriginObject classes, and it inherits their methods and properties. In this class, methods and properties are provided for dealing with Origin worksheet columns. A worksheet object contains a collection of Column objects, and each Column object holds a Dataset. A Column object is

	<p>mainly used for controlling the style of data in the associated Dataset.</p> <p>A Column object is a wrapper object, which refers to an internal Origin column object, but does not actually exist in Origin.</p>
DataObject	<p>This class is derived from the DataObjectBase class, and is the base class of worksheet columns and matrix objects. Origin data objects are contained in layers on an Origin page. For example, columns (data objects) are contained in a worksheet (layer) on a worksheet window (page).</p>
DataObjectBase	<p>This class is an abstract base class, which provides methods and properties for handling the class types related to DataObject and DataPlot, polymorphically. Thus, objects of this type cannot be constructed, and objects of its derived classes, such as DataObject, Column, MatrixObject and DataPlot, should be used instead.</p>
DataPlot	<p>This class is derived from the DataObjectBase and OriginObject classes, from which it inherits methods and properties. In this class, methods and properties are provided for Origin data plots. An internal Origin data plot object is used to store the characteristics of the Origin data plot, and it is contained in a graph layer on a graph page.</p> <p>A DataPlot object is a wrapper object, which refers to an internal Origin data plot object and does not actually exist in Origin. Thus, multiple wrapper objects can refer to the same internal Origin object.</p>
DataRange	<p>Methods and properties are provided in this class for constructing data ranges and accessing data in a Worksheet, Matrix or Graph window.</p> <p>This class does not hold data by itself, it just keeps the data range with the page name, sheet name (layer index for a graph) and row/column indices (data plot indices for a graph). Multiple data ranges can be contained in one DataRange object, and the sub data range can be the whole data sheet, one column, one row, multiple continuous columns, or multiple continuous rows.</p>

DataRangeEx	This class is the extensional class of DataRange.
DatasetObject	This class is used to access non-numeric data sets, which are usually members of Column objects.
Datasheet	This class is derived from the Layer and OriginObject classes, and it inherits their methods and properties. This class is used to handle Origin worksheet and matrix layers.
Folder	<p>Project Explorer is a user interface inside Origin with folder/sub-folder structure, just like Window Explorer. It is used to organize and access graph, layout, matrix, note, and worksheet windows in an Origin project file.</p> <p>The Folder class has the ability to access the methods and properties of Project Explorer, and contains collections of all Origin pages and Project Explorer folders.</p> <p>A Folder object is a wrapper object, which refers to an internal Origin Project Explorer object but does not actually exist in Origin. Thus, multiple wrapper objects can refer to the same internal Origin object.</p>
fpoint3d	This class is used to handle data points that are located in three-dimensional space, with double type for their (x, y, z) coordinates.
fpoint	This class is used to handle data points that are located in two-dimensional, or planar, space and use double type for their (x, y) coordinates.
GetGraphPoints	This class is used to get the position (x, y) of a screen point or data point from an Origin graph window.
GraphLayer	This class is derived from the Layer and OriginObject classes, and it inherits their methods and properties. In this class, methods and properties are provided for Origin graph layers.

	<p>Internal Origin graph pages contain one or more graph layers, and graph layers contain one or more data plots. Thus, the GraphPage class contains a collection of GraphLayer objects, and the GraphLayer class contains a collection of DataPlot objects. A GraphLayer object is a wrapper object, which refers to an internal Origin graph layer object, but does not actually exist in Origin. So multiple wrapper objects can refer to the same internal Origin object.</p>
<p>GraphObject</p>	<p>This class is derived from the OriginObject class, from which it inherits methods and properties. In this class, methods and properties are provided for handling Origin graph objects, which include text annotations, graphic annotations (e.g. rectangles, arrows, line objects, etc.), data plot style holders, and region of interest objects.</p> <p>Origin graph objects are generally contained in layers on an Origin page, thus the GraphLayer class contains a collection of GraphObjects. A Graph object is a wrapper object, which refers to an internal Origin graph object and does not exist in Origin. So multiple wrapper objects can refer to the same internal Origin object.</p>
<p>GraphPage</p>	<p>This class is derived from the Page, PageBase, and OriginObject classes, and it inherits their methods and properties. In this class, methods and properties are provided for handling internal Origin graph pages (windows). A GraphPage object is a wrapper object, which refers to an internal Origin graph page object but does not exist in Origin. Thus, multiple wrapper objects can refer to the same internal Origin object.</p> <p>The Project class contains a collection of GraphPage objects, named GraphPages, in the open project file. A GraphPage object can be used to locate and access layers on an Origin graph page, which can then be used to access objects in the layer, such as DataPlots or GraphicObjects.</p>
<p>GraphPageBase</p>	<p>This class is the base class for GraphPage and LayoutPage.</p>
<p>Grid</p>	<p>This class is used to set the format of data sheet windows (Origin</p>

	worksheets and matrix sheets). Extra functions are also provided in this class for data selection, showing column/row labels, setting cell text color, merging cells, and so on.
GroupPlot	This class is derived from the OriginObject class and can be used to handle Origin group plots. GroupPlot objects are contained in layers on an Origin page.
Layer	<p>This class is derived from the OriginObject class, from which it inherits methods and properties. In this class, methods and properties are provided for handling internal Origin layers. All Origin pages (windows), except note pages, contain one or more layers. Origin objects found "on" a page are generally contained by layers which are themselves contained by the page. Many graph objects are contained in layers, thus the Layer class contains the collection of graph objects.</p> <p>A Layer object is a wrapper object, which refers to an internal Origin layer object but does not actually exist in Origin. So multiple wrapper objects can refer to the same internal Origin object.</p>
LayoutPage	<p>This class is derived from the Page, PageBase, and OriginObject classes, from which it inherits methods and properties. In this class, methods and properties are provided for handling internal Origin layout pages (windows). The Project class contains a collection of LayoutPage objects.</p> <p>A LayoutPage object is a wrapper object, which refers to an internal Origin layout page object and does not exist in Origin. So multiple wrapper objects can refer to the same internal Origin object.</p>
Layout	<p>This class is derived from the Layer and OriginObject classes, and it inherits their methods and properties. In this class, methods and properties are provided for handling internal Origin layout layers. Origin layout pages contain a layout layer, which contains other objects.</p> <p>A Layout object is a wrapper object, which refers to an internal Origin layout object but does not exist in Origin. So multiple wrapper objects</p>

	<p>can refer to the same internal Origin object.</p>
<p>MatrixLayer</p>	<p>This class is derived from the Datasheet, Layer, and OriginObject classes, from which it inherits methods and properties. In this class, methods and properties are provided for handling matrix layers in Origin matrix pages. An Origin matrix contains a number of matrix objects, thus the MatrixLayer class contains a collection of the matrix objects in the matrix layer.</p> <p>A MatrixLayer object is a wrapper object, which refers to an internal Origin matrix layer object, and does not actually exist in Origin. So multiple wrapper objects can refer to the same internal Origin object.</p>
<p>MatrixObject</p>	<p>This class is derived from the DataObject, DataObjectBase, and OriginObject classes, and it inherits their methods and properties. This class is used to handle internal Origin matrix objects.</p> <p>MatrixObject is mainly used to control the style of the data in the internal Origin matrix, while the Matrix class is used to access the data in the matrix. Thus, the MatrixObject class has the same relationship with the Matrix class as the Column class has with the Dataset class. That is to say, an internal Origin matrix object (MatrixObject) holds a matrix data set (Matrix), just like a worksheet column (Column) holds a data set (Dataset). The data values displayed in the cells of a matrix are considered Z values, whose associated X and Y values are linearly mapped to the columns and rows of the matrix, respectively. A MatrixLayer holds a collection of MatrixObjects, even though there is generally only one MatrixObject per MatrixLayer.</p> <p>A MatrixObject is a wrapper object, which refers to an internal Origin matrix object yet does not actually exist in Origin . So multiple wrapper objects can refer to the same internal Origin object.</p>
<p>MatrixPage</p>	<p>This class is derived from the Page, PageBase, and MatrixPage classes, from which it inherits methods and properties. In this class, methods and properties are provided for handling internal Origin matrix pages (windows).</p> <p>A MatrixPage object is a wrapper object, which refers to an internal</p>

	<p>Origin matrix page object but does not exist in Origin. So multiple wrapper objects can refer to the same internal Origin object.</p> <p>The Project class contains a collection of MatrixPage objects, named MatrixPages, in the open project file. A MatrixPage object can be used to locate and access layers on the Origin matrix page, which can then be used to access objects in the layers, such as MatrixObjects and GraphicObjects.</p>
<p>Note</p>	<p>This class is derived from the PageBase and OriginObject classes, from which it inherits their methods and properties. In this class, methods and properties are provided for handling internal Origin Note pages (windows). The Project class contains a collection of Note objects.</p> <p>A Note object is a wrapper object, which refers to an internal Origin Note page but does not actually exist in Origin. And so, multiple wrapper objects can refer to the same internal Origin object.</p>
<p>OriginObject</p>	<p>This class is the Origin C base class for all Origin objects. Member functions and data members are provided in this class for all Origin objects.</p>
<p>Page</p>	<p>This class is derived from the PageBase and OriginObject classes, and it inherits their methods and properties. In this class, methods and properties are provided for handling internal Origin pages, which contain one or more layers (except Note windows). The Page class contains a collection of the layers in the page.</p> <p>A Page object is a wrapper object, which refers to an internal Origin page object but does not exist in Origin. So multiple wrapper objects can refer to the same internal Origin object.</p>
<p>PageBase</p>	<p>This class provides methods and properties for internal Origin pages (windows). Usually, this class is used in one of two ways. One way is by using a PageBase object as a parameter of a general function, but not using a specific Page object. The other way is by attaching a PageBase object to an unknown active page. Both usages can handle the specific page objects polymorphically. That is also the purpose of this class: to</p>

	act as an abstract class for its derived page types, which include Note, GraphPage, WorksheetPage, LayoutPage, and MatrixPage.
point	This class is used to handle data points located in two-dimensional, or planar, space, with integer (x, y) coordinates.
Project	<p>This class provides methods and properties for accessing most objects in an Origin project file. The Project class includes collections of different page types, and collections of all the data sets (including loose data sets, that are not in a worksheet column) in the Project file. This class also provides methods for getting active objects in a project file, as well as RootFolder properties, including ActiveCurve, ActiveLayer, and ActiveFolder.</p> <p>A Project object is a wrapper object, which refers to an internal Origin project object but does not actually exist in Origin. Only one project file can be open in Origin at a time, so all Project objects refer to the currently open project file.</p>
ROIObject	<p>This class is derived from the GraphObject class, from which it inherits methods and properties. In this class, methods and properties are provided for working with Origin region of interest objects. An Origin region of interest object is used to identify a region of interest in an Origin matrix.</p> <p>A ROIObject is a wrapper object, which refers to an internal Origin region of interest object but does not actually exist in Origin. So multiple wrapper objects can refer to the same internal Origin object.</p>
Scale	<p>This class is derived from the OriginObject class, from which it inherits methods and properties. In this class, methods and properties are provided for handling Origin axis scales. Two scale objects (X scale and Y scale) are contained in every graph layer on a graph page.</p> <p>A Scale object is a wrapper object, which refers to an internal Origin scale object but does not actually exist in Origin. This means that multiple wrapper objects can refer to the same internal Origin object.</p>

storage	<p>Origin allows for saving binary type (TreeNode type) and INI type (INIFile type) information in Origin objects, which can be any Origin C objects derived from the OriginObject class, such as a WorksheetPage, Column, Folder, GraphPage, GraphLayer, DataPlot, Project, etc.</p>
StyleHolder	<p>This class is derived from the GraphObject and OriginObject classes, and it inherits their methods and properties. In this class, methods and properties are provided for data plot style holders. A data plot style holder is used to store plot type information.</p> <p>A StyleHolder object is a wrapper object, which refers to an internal Origin StyleHolder object but does not actually exist in Origin. So multiple wrapper objects can refer to the same internal Origin object.</p>
UndoBlock	<p>This class provides two functions for accessing projects safely, UndoBlockBegin() and UndoBlockEnd().</p>
WorksheetPage	<p>This class is derived from the Page, PageBase, and OriginObject classes, and it inherits their methods and properties. In this class, methods and properties are provided for internal Origin worksheet pages (windows). The Project class contains a collection of WorksheetPage objects.</p> <p>A WorksheetPage object is a wrapper object, which refers to an internal Origin worksheet page object, but does not actually exist in Origin. So multiple wrapper objects can refer to the same internal Origin object.</p>
Worksheet	<p>This class is derived from the Datasheet, Layer, and OriginObject classes, from which it inherits methods and properties. In this class, methods and properties are provided for handling worksheet layers on Origin worksheet pages. An Origin worksheet may contain a number of worksheet columns, thus the Worksheet class contains a collection of all the columns in the worksheet.</p> <p>A Worksheet object is a wrapper object, which refers to an internal Origin worksheet object, and does not exist in Origin. So multiple wrapper objects can refer to the same internal Origin object.</p>

<p>XYRange</p>	<p>This class is derived from the DataRange class, from which it inherits methods and properties. By using methods defined in this class, the data range, which has one independent variable (X) and one dependent variable (Y), can be gotten from matrix and worksheet windows, and put into matrix and worksheet windows. It can also be used to make a plot on a graph window.</p> <p>Just like the DataRange class, XYRange does not hold data itself, but just keeps the data range with page name, sheet name (layer index for a graph) and row/column indices (data plot indices for a graph). Every XYRange object can contain multiple sub XY data ranges.</p>
<p>XYRangeComplex</p>	<p>This class is derived from the XYRange and DataRange classes, and it inherits their methods and properties. This class is used to get and set XY data sets of complex type for matrix and worksheet windows.</p> <p>Just like the DataRange class, the XYRangeComplex class does not hold data itself, but just keeps the data range with page name, sheet name and row/column indices. Every XYRangeComplex object can contain multiple sub XY complex data ranges.</p>
<p>XYZRange</p>	<p>This class is derived from the DataRange class, from which it inherits methods and properties. This class is used to get and set XYZ data sets for matrix and worksheet windows.</p> <p>Just like the DataRange class, the XYZRange class does not hold data itself, but just keeps the data range with page name, sheet name and row/column indices. Every XYZRange object can contain multiple sub XYZ data ranges.</p>

4.6 System Class

The following classes are about system settings. For more details, please refer to the [Origin C: Origin C Reference: Classes: System](#) chapter in the help document of OriginC.

Class	Brief Description
<p>file</p>	<p>This class is used to control the permission to read/write the binary files by using</p>

	unbuffered io (accessing immediate disk). It is similar to the MFC CFile class. Please also refer to the stdioFile class, which is for buffered stream io to text files.
INIFile	This class is used to access the data stored in the initialization file.
Registry	The methods in this class are used to access Windows registry.
stdioFile	This class is derived from the file class, from which it inherits methods and properties. This class is used to control the permission to read/write the text and binary files by using buffered stream io. However, this class does not support stream io to stdin, stdout, and stderr. Please also refer to the file class, which is for unbuffered io to binary files.

4.7 User Interface Controls Class

The following classes are about user interface. For more details, please refer to the [Origin C: Origin C Reference: Classes: User Interface Controls](#) chapter in the help document of OriginC.

The classes marked with * are only available in Origin with the DeveloperKit installed.

Class	Brief Description
*BitmapRadioButton	This class provides the functionality of bitmap radio button controls.
*Button	This class provides the functionality of button controls. A button control is a small rectangular child window, which can be clicked on and off. The button will change its appearance when clicked. Typical buttons include check boxes, radio buttons and push buttons.
*CmdTarget	<p>This class is the base class for message map architecture. A message map is used to send a command or message to the member functions you have written, and then the member functions handle the command or message. (A command is a message from a menu item, command button, or accelerator key.)</p> <p>Two key framework classes are derived from this class: Window and ObjectCmdTarget. To create a new class for handling messages, you can just derive your new class from one of these two classes. There is no need to</p>

	derive from CmdTarget directly.
*CodeEdit	This class is derived from the RichEdit class. It is used to display the redefined color for key words in coding text.
*ColorText	This class is only available in Origin packages that have the DeveloperKit installed.
*ComboBox	This class is used to define combobox control.
*Control	This class provides the base functionality of all controls.
*DeviceContext	This class is used to define device-context objects.
*DhtmlControl	//add description here
*Dialog	This class is the base class for displaying dialog boxes on the screen.
*DialogBar	This class is used to create a Dockable control bar with a child Origin C-driven dialog.
*DynaControl	This class is used to generate various types of customized interface controls dynamically, such as an edit box, combo box, check box, or radio button. The values will be stored in a tree node, and the on dialog will display as a tree structure.
*Edit	This class is used to create edit controls. An edit control is a rectangular child window, which can be filled with text.
*GraphControl	This class is derived from the OriginControls, Control and Window classes, from which it inherits methods and properties. Methods defined in this class can be used to display an Origin Graph within the specified control on the dialog.

GraphObjTool	This class is the base class of GraphObjCurveTool. It is used to create and manage a rectangle on an Origin graph window, around the region of interest and containing the data.
GraphObjCurveTool	This class is derived from GraphObjTool, from which it inherits methods and properties. With these methods and properties, it can be used to create and manage a rectangle on an Origin graph window, around the region of interest and containing the data. This class also provides methods for adding a context menu and the related event functions.
*ListBox	This class is used to define list boxes. A list box shows a list of string items for viewing and selecting.
*Menu	This class is used to handle menus, including creating, tracking, updating and destroying them.
*OriginControls	This class is the base class for displaying the Origin window on dialog.
*PictureControl	This class is used to paint a PictureHolder object within the control on dialog.
progressBox	This class provides methods and properties for opening and controlling progress dialog boxes. A progress dialog box is a small dialog box that indicates the software is busy processing data. This dialog box contains a progress bar for showing the fraction of the completed processing. The progress dialog box is usually used in iterative loops.
*PropertyPage	This class is used to construct individual page objects of property sheets in a wizard dialog.
*PropertySheet	This class is used to construct property sheets in a wizard dialog. One property sheet object can contain multiple property page objects.
*RichEdit	This class provides methods for formatting text. A <i>rich edit control</i> is a window, in which text can be written and edited. The text can be in character and

	paragraph formatting.
*Slider	A <i>slider control</i> is a window with a slider and optional ticks. When the slider is moved by the mouse or the directional keys on the keyboard, the control will send a notification message to implement the change.
*SpinButton	A <i>spin button control</i> is a pair of arrow buttons that can be used to increase or decrease a value, such as scroll position or the number displaying in an accompanying control. This value is called the current position.
*TabControl	A tab control is used to display different information under different tabs in a dialog. This class provides methods to add/delete tab items for displaying a group of controls.
waitCursor	A wait cursor is a visual sign for indicating that the software is busy processing data. This class provides methods and properties for opening and controlling wait cursors.
*Window	This class is the base class of all window classes. It is similar to the MFC CWnd class.
*WizardControl	This class is used to construct wizard controls for implementing something step by step in a dialog. The methods available in this class enable you to add/delete steps.
*WizardSheet	This class is used to construct property sheet objects in a wizard dialog. A property sheet contains one or more property page objects.
*WorksheetControl	This class is derived from the OriginControls, Control and Window classes, and it inherits their methods and properties. The methods available in this class can be used to display an Origin Worksheet within the specified control in a dialog.

*WndContainer	This class is the base class of the derived control classes.
-------------------------------	--

4.8 Utility Class

For more details about the following classes, please refer to the [Origin C: Origin C Reference: Classes: Utility](#) chapter in the help document of OriginC.

Class	Brief Description
Array	This class is a collection of almost all data types and objects. When Array::IsOwner is TRUE, the array will be the owner of the memories that are allocated to the objects. And the objects will be destroyed when the array is resized or destructed.
BitsHex	This class is used to compress byte vectors (1 and 0) to hexadecimal strings, and decompress hexadecimal strings to byte vectors.
Profiler	This class can be used to measure the call times of various functions to find out the slower ones.

5 Creating and Using Origin C Code

5.1 Creating and Using Origin C Code

This section covers the following topics:

- [Create and Edit an Origin C File](#)
- [Compiling, Linking and Loading](#)
- [Debugging](#)
- [Using Compiled Functions](#)
- [Distributing Origin C Code](#)

5.2 Create and Edit an Origin C File

5.2.1 Overview

Code Builder is an Integrated Development Environment (IDE) for Origin C and LabTalk programming. Code Builder provides tools for writing/editing, compiling, linking, debugging, and executing your Origin C code. Although Origin C code can be written in any text editor, it must be added to Code Builder's Workspace to be compiled and linked.

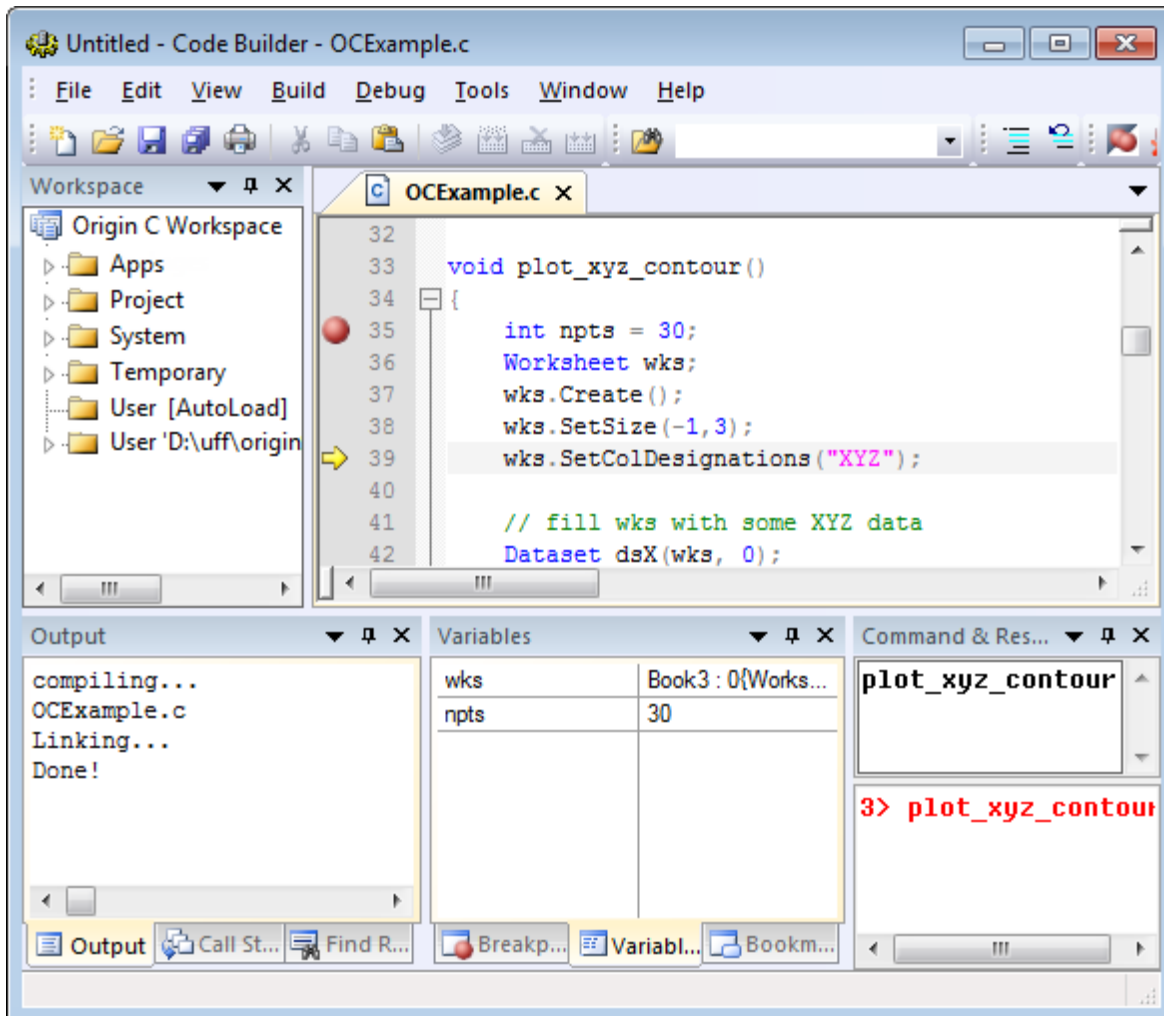

The Code Builder window

5.2.2 File Types

Origin C utilizes four types of files: source, object, preprocessed, and workspace.

5.2.2.1 Source (*.c, *.cpp, *.h, *.ocx)

Source files are essentially text files that contain human-readable Origin C code. You may create them in Code Builder or another text editor, and save them to any location. Code Builder's text editor provides syntax coloring, context-sensitive help and debugging features. Code Builder also allows you to create an encrypted Origin C source file (*.ocx) so it can be safely shared with others.

Until source files have been compiled, linked and loaded, the functions they contain cannot be used in Origin.

5.2.2.2 Object (*.ocb)

When a source file is compiled, an object file is produced. The object file will have the same file name as the source file, but will be given the *.ocb file extension. The object file is machine readable, and is what Origin uses

to execute functions that are called. Origin compiles a source file for the first time, and then recompiles only when the source file is changed.

Object files in Origin are version specific, and therefore, sharing them is discouraged. If you wish to share some functions or Origin C applications, share preprocessed files instead.

5.2.2.3 Preprocessed (*.op)

By default, Origin compiles source files to produce object files. However, the system variables below can be changed to produce a preprocessed file instead of an object file. Preprocessed files still require compiling, but have the following advantages for code sharing:

- Origin version independent
- Functions can be shared without sharing source code
- The build process happens much faster than with source files

The system variables that allow you to produce either object (OCB) or preprocessed (OP) files are @OCS and @OCSB. You can change their values in the Script Window or in the Code Builder LabTalk Console. For example, in the Script Window, enter:

```
@OCSB=0; // Hereafter, on compile, generate OP files
```

5.2.2.3.1 @OCS

The default value of this variable is 1, which allows you to create an OCB file or OP file. If @OCS=0, the compiler will not create an OCB file or an OP file.

5.2.2.3.2 @OCSB

The default value of @OCSB=1; this generates an object file at compile time. To generate an OP file, set @OCSB=0, after which OP files will be generated at compile time. The OP file will be saved in the same folder as its source file and have the same file name, but with the OP extension. Note that if @OCS=0, this variable is meaningless.



Notes:

1. The generated OP and OCB have 32 bit and 64 bit versions. For example, the op file generated from abc.c file on a 32 bit version will be named as abc_32.OP.

2. Since Origin 9.0, the generated 32 bit or 64 bit version file works only in its corresponding version (32 bit or 64 bit) of Origin.

5.2.2.4 Workspace (*.ocw)

In Code Builder, you may create or use a project that contains many Origin C source files. These files may or may not be hierarchically organized in folders. It would be very inconvenient to have to load many such files manually each time you switched between projects.

For this reason, the structure and files contained in the User folder can be saved to a workspace file. Upon loading a workspace file into Code Builder, a project is restored to the state in which it was last saved; all of your source files are available in whatever structure they were assigned.

5.2.3 The Workspace View

The Code Builder Workspace view contains six folders:

1. Apps
2. Project
3. System
4. Temporary
5. User [AutoLoad]
6. User

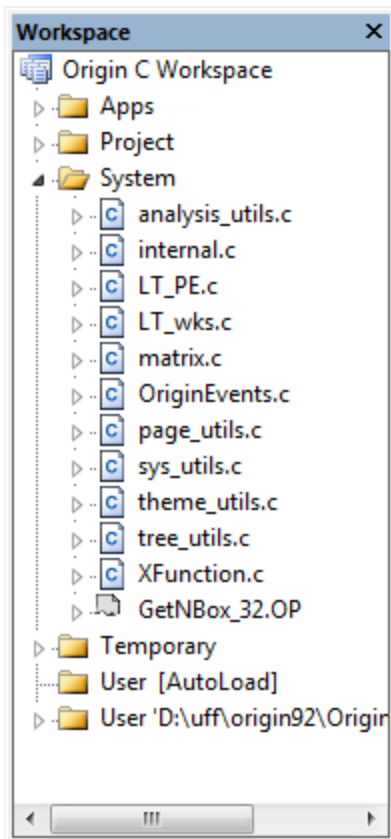

The Workspace View

The files in each folder are compiled and linked following different events.

5.2.3.1 Apps

This folder is used to manage packages. This folder contains only folders, and each folder represents a disk folder in User Files Folder. A special folder named Common is used for holding files that are shared between all packages. Each package folder contains a subfolder named "User Files", which contains files that are in the User Files Folder.

- Context menu of "Apps" folder

When you right click on the Apps folder, there is a context menu with two items:

1. **Add Existing Folder...**
2. **New**

The first is for choosing a folder that already exists in the User Files Folder, and the second is for creating a new folder named **Untitled** which also creates a new disk folder named **Untitled** in User Files Folder. Repeating **New** will create enumerated **Untitled** folders.

- Context menus of each package folder except **Common**.

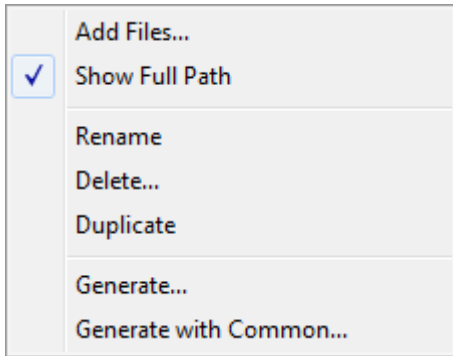

1. Add Files

This is used to add files to the folder. Each package folder represent a disk folder in User Files Folder. If an added file is from your User Files Folder, then the file is placed in the "User Files" subfolder to indicate where it will be installed. If selected files are not already in the User Files Folder and not in User Files Folder\packageFolder\, they will be copied to User Files Folder\packageFolder\ folder.

2. Show Full Path

Show or hide the full path of the files.

3. Rename

Rename the package folder.

4. Delete

Delete the package folder. If a disk folder exists, you will be asked if you want to delete the disk folder and files also.

5. Duplicate

Duplicate the package folder and its files.

6. Generate

Launch the Package Manager and add the files from the package folder. If an OPX in the User Files Folder with the same name exists, that OPX will be loaded and all files removed before adding all the files from the package folder.

7. Generate with Common

Same as **Generate**, but the files in the **Common** folder are also added.

Note: Because **Common** is not a package, its Context menu has only the first two items. This is also true for **User Files** folder found in each package.

5.2.3.2 **Project**

Files in the Project folder are saved within the current Origin project file (*.OPJ). They are added to the Project folder of the Code Builder workspace when you open an Origin project file containing them. They are automatically compiled and linked upon opening the project file.

5.2.3.3 **System**

Files in the System folder are externally saved in Windows folders (usually in the Origin C folder or one of its subfolders). They are automatically added to the System folder of the Code Builder workspace, compiled, and linked whenever Origin starts.

5.2.3.4 **Temporary**

All files that are not listed in the Project, System, or User folders, and get loaded and compiled when using Origin, will appear in the Temporary folder. For example, if you export a graph then all the files used for handling a graph export will appear in the Temporary folder.

5.2.3.5 **User [AutoLoad]**

This folder is similar with the **User Folder** described below, except that the files in this folder will be compiled and linked automatically when Origin is started, and then the functions defined in the files under this folder are available, and no need to compile and link manually.

5.2.3.6 **User**

Files in the User folder are externally saved in Windows folders and are manually added to the User folder of the Code Builder workspace, compiled, and linked by the user in Code Builder.



Notes:

The contents of the **Apps** and **User [AutoLoad]** folders persist across all Origin sessions, while the contents of the **Project** folder are unique to each Project file (OPJ).

5.2.4 **Code Builder Quick Start**

Get started using Code Builder in just a few steps:

1. Open Code Builder by pressing Alt+4 on the keyboard or by clicking the Code Builder toolbar button .
2. Create a new source code file by pressing Ctrl-N or by clicking the New toolbar button. When the New File dialog appears enter a name for your source code file and then press Enter or click the OK button.

3. An editor window will open. Go to the end of the last line in the editor window and press enter to start a new blank line. Enter the following function:

```
void HelloWorld()  
{  
    printf("Hello World, from Origin C\n");  
}
```

4. Before we can call this function we need to compile and link the code. You can do this by pressing Shift+F8 or by clicking the Build toolbar button .
5. The Output window will show the compiling and linking progress. If any errors appear, then double check your function and fix the errors. When no errors appear, the function is ready to be called.
6. Click in the top part of the Command & Results window. Type the name of your function and press Enter. In the bottom part of the Command & Results window you should see a repeat of your function's name, and the line you entered, followed by a line with your function's output.

While these steps are sufficient to get you going with Code Builder, there are many more details that will help you write, debug and execute your Origin C files effectively. These are covered in the sections that follow.

5.3 Compiling, Linking and Loading

Before you can access your Origin C functions, you will need to compile and link them (a process known as building) using [Code Builder](#).

Once your functions compile and link without error, they are loaded automatically, and you will be able to access them from the current Origin session. To access your functions in future sessions of Origin you will need to ensure that they are reloaded and linked; a process that is fast and can be automated.

This chapter covers the manual and automated build process for Origin C source files and preprocessed files.

5.3.1 Compiling and Linking

In order to make the functions defined in an Origin C source file or preprocessed file executable for the first time, the following steps are necessary:

- Add the file to the Code Builder workspace
- Compile the file
- Link the file to all dependents, compiling dependents where necessary, and load the object files that are created.

The act of compiling and linking all the files is referred to as building.



5.3.1.1 **Add the File to the Workspace**

Before a source file or preprocessed file can be compiled and linked, the file must be added to one of the **Code Builder** workspace folders: [Project, User, System, or Temporary](#). Note that all source files are initially created or loaded into the User folder.

5.3.1.2 **Compile the File**

After adding the file to the workspace, it needs to be compiled (by clicking the **Compile**  button) to generate the object file, which will have the same name as the source/preprocessed file, but with the **OCB** file extension. In Origin versions 8.1 and later, the object file will be saved in the **Application Data** folder. In older versions the file was saved to the **User Files\OCTemp** folder.

5.3.1.3 **Build the Workspace**

To build the active file and all its dependents, select the **Build**  button, or select the **Rebuild All**  button to build all files in the workspace. The object file that is created will be automatically loaded into memory and linked so that the functions defined in the file are executable within Origin.

Once the object file is generated, subsequent build processes will be much faster. If there are no changes to the built source/preprocessed file, **Code Builder** will load and link the object file directly, but not rebuild the file.

5.3.1.3.1 **Build vs. Build All**

Build: All of the files in a given folder are compiled and linked when that folder is the active window in the Code Builder (or a dependent of the active window) and the Build toolbar button  is clicked.

Build All: files in *all* Code Builder folders are compiled and linked when the Code Builder Rebuild All toolbar button  is clicked.

5.3.2 **Automated Building**

Initially, all Origin C source or preprocessed files are created or opened in the User folder, and the discussion above gives details for manually building Origin C source files. Many times, however, it is advantageous to

automate the build process. This can be done by making use of Code Builder's folder structure, each with slightly different functionality, or by utilizing the **Build on Startup** option:

5.3.2.1 Add files to the Project Folder

When you add files to Code Builder's **Project folder**, they will be built automatically each time the associated Origin project is opened.

You can add files to the **Project** folder using the following methods:

- Right-click on the Project folder and choose **Add files**.
- Drag a file from another Workspace folder and drop it on the Project folder.

5.3.2.2 Add files to the User [AutoLoad] Folder

Formerly, you could right-click on the **System** folder in Code Builder and **Add Files**. Since Origin 2015, you are prevented from adding user files to this folder. When you want your files to be compiled and linked automatically on Origin startup, you should add these files to the **User [Autoload]** folder.

You can add files to the **User [AutoLoad]** folder using the following methods:

- Right-click on the User [AutoLoad] folder and choose **Add files**.
- Drag a file from another Workspace folder and drop it on the User [AutoLoad] folder.

Note: When you add files to the **User [AutoLoad]** folder, a section called **[OriginCAuto]** is added to the Origin.ini file in your [User Files Folder](#). To simultaneously remove files from **User [AutoLoad]** and remove the added **[OriginCAuto]** from your Origin.ini, run [this LabTalk command](#):

```
run -cra // does not affect System folder files
```

5.3.2.3 Build Workspace on Origin Startup

The **Build on Startup** option will build the most recently opened Code Builder workspace upon Origin startup.

When Origin starts it will examine the contents of the Origin C Workspace **System** folder and if it finds any changed files then it will try to compile and link them. You also can have this procedure done to the files in the **User** folder by enabling the **Build on Startup** option.

1. Run Code Builder
2. If the Workspace view is not visible then choose **Workspace** on the **View** menu.
3. Right-click on **Origin C Workspace**.

4. If the **Build on Startup** item is not checked then click it.

The next time you start Origin it will check the files in the User folder and try to compile and link any changed files.

5.3.2.4 **Build Individual Source File on Origin Startup**

The following steps show how to modify the Origin.ini to load and compile Origin C source files on startup.

1. Make sure Origin is not running. Open the Origin.ini file in your User Files Folder (type "%Y=" <Enter> in the Script or Command window to locate your User File Folder).
2. In the **[Config]** section, uncomment (remove the leading ";") OgsN = OEvents. N here can be any unique number. Save and close this file.
3. Open OEvents.ogs under the Origin installation folder. Find the **[AfterCompileSystem]** section and add the following line as a new line

```
run.LoadOC(Originlab\AscImpOptions, 16);
```

Save OEvents.ogs to your User Files Folder (same location as the Origin.ini file that you edited) and close your editor.

4. Restart Origin and open Code Builder. In the Temporary folder, there are 3 files. AscImpOptions depends on fu_utils.c and Import_utils.c, so the compiler compiles AscImp, along with the two files. For more details please search **run.LoadOC** in your Labtalk documentation.

Alternately, use the **User [AutoLoad]** folder in your Workspace. Files added in the folder will be automatically loaded on Origin startup ([see above](#)).

5.3.3 **Building by Script**

When you want to call an Origin C function in LabTalk script, you need to make sure the source file has been compiled and linking is done. You can then use the LabTalk command *Run.LoadOC* to compile and link the specific source file. For example:

1. Choose File->New Workspace... to create a new workspace. The Temporary folder should be empty now.

- Run the following script in the Command Window... the *dragNdrop.c* file together with its dependent files all are loaded into the Temporary folder and compiled.

```

if(run.LoadOC(OriginLab\dragNdrop.c, 16) != 0)
{
    type "Failed to load dragNdrop.c!";
    return 0;
}
    
```

5.3.4 Identifying Errors

When you compile and link source files in Code Builder, the compiling and linking results are displayed in the Code Builder **Output** window.

If the compiling and linking was successful, the **Output** window lists the source files that were compiled. The **Done!** line indicates success.

If errors were encountered during the compiling and linking process, the **Output** window lists the file name, line number, and the error encountered. You can double-click on the error line in the **Output** window to activate the source file and position the cursor on the line of code containing the error.

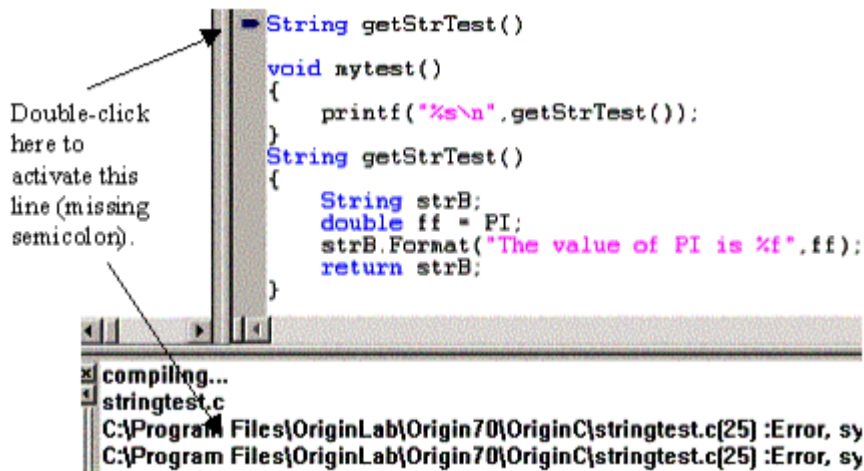

5.4 Debugging

5.4.1 Debugging in Code Builder

[Code Builder](#) has features that allow you to debug your Origin C and LabTalk code. You can set and remove breakpoints, step through your code one statement at a time, step into and out of functions, and monitor the values of variables. Debugging is turned on by default. You can turn debugging on or off using the Enable Breakpoints item on the Debug menu. If there is a check mark next to the item then debugging is turned on.

5.4.2 Macros for Debugging

Origin C allows users to define multi-parameter macros which have many uses. Many programmers use output statements while developing code to indicate program flow and display the values of variables at key moments.

5.4.2.1.1 Create an Output Macro

A convenient debugging technique is to define an output macro and then place that macro throughout your code as shown below.

```
#define    DBG_OUT(_text, _value)    out_int(_text, _value);

void DebugStatements ()
{
    int ii;

    DBG_OUT("ii at t0 = ", ii)

    ii++;

    DBG_OUT("ii at t1 = ", ii)

    ii++;

    DBG_OUT("ii at t2 = ", ii)

    ii++;

    DBG_OUT("ii at t3 = ", ii)

    printf("Finished running DebugMacros.");
}
```

5.4.2.1.2 Comment the Debug Macro Body

During the development cycle the body of the macro can remain defined as above causing the desired debug messages to be shown on the message box. However, once development is complete (or at least stable) the macro can be redefined as below causing the debug statements to disappear.

```
#define   DBG_OUT(_text, _value)   // out_int(_text, _value);
```

Commenting out the body of the **DBG_OUT** macro (and rebuilding) causes the debug statements to disappear without having to remove the many possible instances of its use, saving them for possible reuse in the future. Should the code ever need to be modified or debugged again the body of the macro can simply be uncommented.

5.5 Using Compiled Functions

Once Origin C functions have been compiled, linked and loaded, they are ready to be used in Origin. This means calling the function by its name and providing the necessary arguments from any location in Origin that accepts LabTalk script commands. Common locations include the script window, the command window, or a custom button in the Origin GUI. [Running Scripts chapter of the LabTalk Scripting Guide](#) details all of the locations in Origin from which script, and therefore Origin C functions, can be used.

5.5.1 Accessing Origin C Functions from LabTalk Script

Origin C functions can be called from other Origin C functions and from LabTalk scripts. This section talks about how to control the access to Origin C functions from LabTalk.

For information about accessing LabTalk from your Origin C code, refer to the [Accessing LabTalk](#) chapter.

5.5.1.1 Origin C Access from LabTalk

You can control LabTalk access to your Origin C code by putting a pragma statement in your Origin C code before your function definitions.

```
#pragma labtalk(0) // Disable OC functions in LabTalk

void foo0()

{

}
```

```
#pragma labtalk(1) // Enable OC functions in LabTalk (default)

void foo1()
{
}

#pragma labtalk(2) // Require "'run -oc'" LabTalk command

void foo2()
{
}
```

The above code prevents foo0 from being called from LabTalk, allows foo1 to be called from LabTalk, and allows foo2 to be called from LabTalk using the **run -oc** command. If you were to comment out the second pragma, then both foo0 and foo1 would be prevented from being called from LabTalk. This is because a single pragma statement applies to all functions after the pragma and up to the next pragma or the end of the file.

There is also a LabTalk system variable that controls LabTalk access to all Origin C functions. The variable is **@OC**, and it defaults to 1, which enables access. Setting the variable to 0 disables access.

5.5.1.2 **Listing Functions that can be Called from LabTalk**

The LabTalk **list** command can be used to output all the names of Origin C functions that can be called from LabTalk. Options let you modify which type of functions is listed:

```
list f; // List functions callable from LabTalk

list fs; // List only those returning a string

list fv; // List only those returning a vector

list fn; // List only those returning a numeric

list fo; // List only those returning void
```

Note that setting **@OC=0** will make Origin C functions effectively invisible to LabTalk, such that the **list f** command will give no result.

5.5.1.3 **Passing Arguments to Functions**

LabTalk script does not support all of the data types used internally by Origin C. The following table lists the [LabTalk variable types](#) that should be passed (or returned) when calling an Origin C Function with the given

argument (or return) type. The final column indicates whether or not that argument type can be passed by reference.

Origin C	LabTalk	Pass By Reference?
int	int	Yes
double	double	Yes
string	string	Yes
bool	int	No
matrix	matrix range	Yes
vector<int>	dataset	Yes
vector<double>	dataset	Yes
vector<complex>	dataset	No
vector<string>	dataset, string array*	No

* string arrays cannot be passed by reference

As the table above indicates, arguments of Origin C functions of type **string**, **int**, and **double** may be passed by value or by reference from LabTalk. Note, however, that the Origin C function must be written for the type of pass being performed.

5.5.1.3.1 Passing by Value

Below are examples of passing arguments by value from LabTalk to Origin C. The format for each example is to give the Origin C function declaration line, and then the LabTalk code used to call it. The Origin C function body is left out since it is unimportant for demonstrating variable passing.

The simple case of a function accepts an argument of type double and returns a double.

```
double square(double a) // Origin C function declaration

double dd = 3.2; // LabTalk function call
double ss = square(dd);
ss =; // ss = 10.24
```

Here, an Origin C function that takes a vector argument and returns a vector, is called by LabTalk using data set variables, or ranges that are assigned to data types.

```
vector<string> PassStrArray(vector<string> strvec)
```

Can be called three ways from LabTalk:

```
dataset dA, dB;
dB = Col(B);
dA=PassStrArray(dB);
```

```
Col(A)=PassStrArray(Col(B)); // Or, use Col directly, Col = dataset
```

```
// Or, LabTalk ranges may also be used
range ra = [Book1]1!1, rb = [Book1]1!2;
ra = PassStrArray(rb);
```

5.5.1.3.2 Passing by Reference

For the Origin C function below, note the ampersand & character in the argument declaration, indicating that the argument will be passed by reference.

```
double increment(double& a, double dStep)

double d = 4;
increment(d, 6);
type -a "d = $(d)"; // d = 10
```

The following example demonstrates some arguments being passed by reference and others being passed by value.

```
int get_min_max_double_arr(vector<double> vd, double& min, double& max)

dataset ds = data(2, 30, 2);

double dMin, dMax;

get_min_max_double_arr(ds, dMin, dMax);

//Or use a data set from a column; be sure to put data in Col(A)

get_min_max_double_arr(Col(A), dMin, dMax);
```

The following example shows passing a LabTalk matrix range variable by reference to an Origin C function.

```
// set data from vector to matrix

void set_mat_data(const vector<double>& vd, matrix& mat)

{

    mat.SetSize(4,4);

    mat.SetByVector(vd);

}

range mm = [MBook1]1!1;

dataset ds = data(0, 30, 2);

set_mat_data(ds, mm);
```

5.5.1.4 Precedence Rules for Functions with the Same Name

When a user-defined or global Origin C function has the same name as a built-in LabTalk function, the Origin C function has higher precedence, except when using LabTalk vector notation.

Precedence:

1. LabTalk Function (vector)
2. Origin C Function
3. LabTalk Function (scalar)

Thus, LabTalk functions like Normal and Data (which return a range of values and are thus used in vector notation) would have higher precedence than Origin C functions of the same name. In all other cases, the Origin C function is called.

5.5.2 Defining Functions for the Set Values Dialog

You may want to define a function using Origin C, that will appear in the **Set Values** menu of either a column or a matrix.

If an Origin C function is built as part of an Origin project---either automatically by being placed in the Project or System folder of Code Builder, or manually by building a function in the User folder---it will be available in the **User-Defined** section of the **F(x)** menu in the **Set Values** dialogs (for both Columns and Matrices). To assign a function to a different section of the **F(x)** menu, issue a pragma containing the new section name as part of the function header. For instance, the following code will add function **add2num** to the Math section and function **mean2num** to the Statistics section:

```
#pragma labtalk(1,Math)

double add2num(double a, double b)

{

    return a + b;

}

#pragma labtalk(1,Statistics)

double mean2num(double a, double b)

{

    return (a + b)/2;

}
```

In this way, many functions can be defined in a single source file and, upon building, be immediately available in the desired locations of the **F(x)** menu.

Functions to be added to the **F(x)** menu must conform to the following additional restrictions:

- The return type of the function cannot be void

- The function should not have reference or pointer (&) for argument type

5.6 Distributing Origin C Code

5.6.1 Distributing Source Code

Origin users can share Origin C source code with one another by distributing either the source files themselves (.C, .CPP, .OCZ) or preprocessed files (.OP).

If it is not necessary for others to see your application's source code, it is highly recommended that you distribute the encrypted Origin C source files (.OCZ) or preprocessed files (.OP) for version before Origin 2015 instead of the source files (.C or .CPP).

For encrypted OCZ files, users only need to drag and drop them into [Code Builder](#) in Origin to view and edit content. A prompt will show up to ask for the password when you try to open it for the first time but it will be only asked once in same Origin session.

See the [File Types](#) in the **Create and Edit an Origin C File** section for more information.



When an encrypted OCZ file is open in Origin session, since Origin 2016 SR0 user can choose to re-save the *.ocz file as not encrypted *.c or *.cpp by selecting menu **File: Save As** and choose a file type in **Save as type** drop-down list.

5.6.2 Distributing Applications

After creating an application, you can distribute it as a single package file to other Origin users.

Use **Package Manager** to package all the application files into a single package file (.OPX). Note that when adding your application files into the package, be sure to add the preprocessed files (.OP) or the source files (.C or .CPP). It is not necessary to add both.

Users can install your application by dropping the package file directly into Origin.

The following is an example that shows how to package all the application files into one OPX file. The user can drop the package file into Origin to install, then click a button to run the source file.

1. Prepare an Origin C source file. In **Code Builder**, choose menu **File: New** to create a new c file named *MyButton.c*, copy the following code to it and save it to the *User File Folder\OriginC* subfolder.

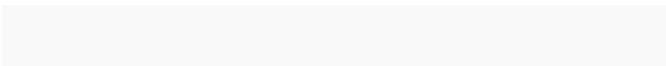

```

void OnButtonClick()
{
    Worksheet wks = Project.ActiveLayer();

    DataRange dr;
    dr.Add(wks, 0, "X");
    dr.Add(wks, 1, "Y");

    GraphPage gp;
    gp.Create();
    GraphLayer gl = gp.Layers(0);

    int nn = gl.AddPlot(dr);

    gl.Rescale();
}

```

2. Create an OGS file named *MyButton.ogs* to load the Origin C source file and call function. Copy the following and save it to the User File Folder.

```

[Main]

    if(0 == Run.LoadOC(%Y\OriginC\MyButton.c))
    {
        OnButtonClick;
    }

```

3. In the Origin menu, choose **View: Toolbars**. In the **Customize Toolbar** dialog, choose the **Button Groups** tab, and click **New** button to open the **Create Button Group** dialog. Set *MyButton* as the **Group Name**, keep **Number of Buttons** as 1, choose the *Userdef.bmp* file from the User File Folder as **Bitmap**,

and click the OK button. In the ensuing **Save As** dialog, click the Save button to save the *MyButton.ini* file to the default path.

4. In the **Customize Tool** dialog, select *MyButton* item from **Groups** list, and click to choose the  button from **Buttons** panel, then click **Settings** button from **Button** group to open a **Button Settings** dialog. Choose *MyButton.ogs* as the **File Name**, type "Main" in for **Section Name**, then make sure the following check-boxes are unchecked: **Matrix**, **Excel**, **Graph**, **Layout** and **Excel**. Click OK to close the dialog.
5. Click **Export** to open the **Export Button Group** dialog, then click **Add File** and choose the above *MyButton.c* file.

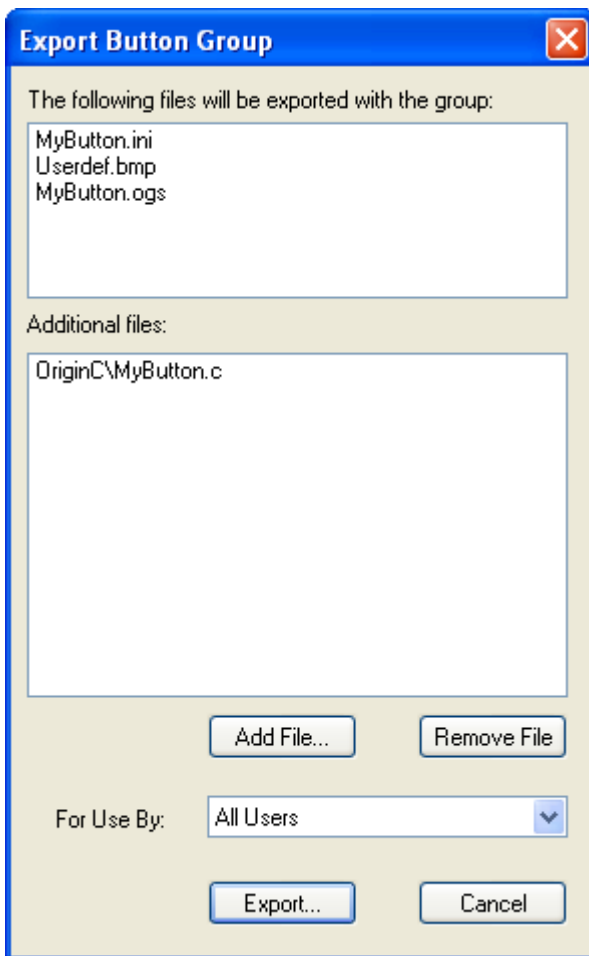

6. Click **Export** button, then in the Save As dialog click Save to save the *MyButton.OPX* file to the specified folder.
7. Choose menu **Tools: Package Manager**, and in the dialog that opens, choose **File: Open** to open the *MyButton.OPX* file. Put the script

```
Run.LoadOC(%Y\OriginC\MyButton.c);
```

into **LabTalk Script: After Installation** in grid view to load the Origin C source file. This script will be run when you drop OPX into Origin to install this application.

6 Matrix Books Matrix Sheets and Matrix Objects

6.1 Matrix Books Matrix Sheets and Matrix Objects

The Origin C [MatrixPage](#) class is for working with Origin matrix books. Each matrix book contains a collection of [MatrixLayers](#) and each matrix layer contains a collection of [MatrixObjects](#).

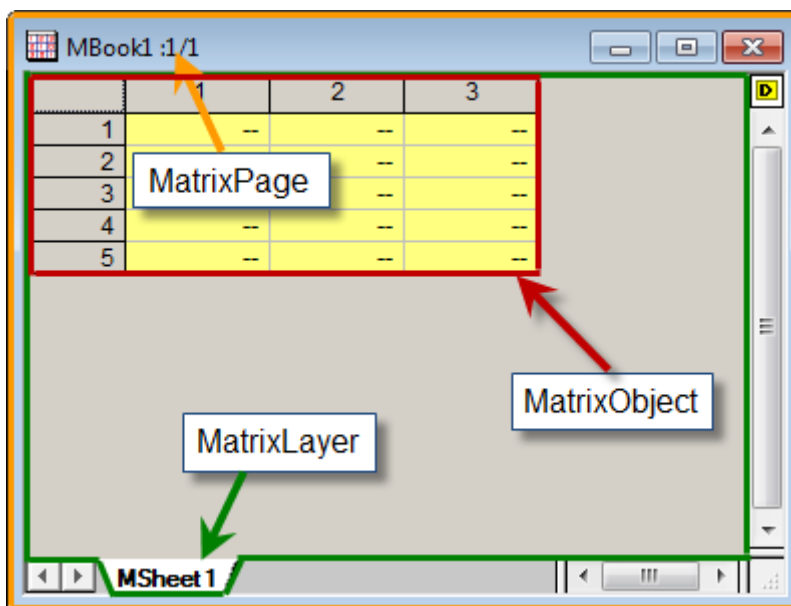

This section covers the following topics:

- [Base Matrix Book Operation](#)
- [Matrix Sheets](#)
- [Matrix Objects](#)

6.2 Base Matrix Book Operation

The Origin C [MatrixPage](#) class provides methods and properties common to Origin matrix books. This class is derived from [Page](#) class, from which it inherits its methods and properties. And matrix book has the same data structure level with [WorksheetPage](#) in Origin, both are windows. So, they contain lots of similar operations.

6.2.1 Workbook-like Operations

Both matrix book and workbook are windows, and they share lots of similar operations, and the [Basic Workbook Operation](#) chapter can be referred to.

1. Create New Matrix Book

The same [Create](#) method is used.

```
MatrixPage matPg;  
  
matPg.Create("Origin"); // create a matrix book using the Origin template
```

2. Open Matrix Book

The difference to open a matrix book by [Open](#) method is that the extension of a matrix book is *ogm*.

3. Access Matrix Book

There are multiple ways to access an existing matrix book and the methods used are the same as workbooks. The [Project](#) class contains a collection of all the matrix books in the project. The following example shows how to loop through them.

```
foreach(MatrixPage matPg in Project.MatrixPages)  
    out_str(matPg.GetName()); // output matrix book name
```

You can also access a matrix book by passing its index to the [Item](#) method of the [Collection](#) class.

```
MatrixPage matPg;  
  
matPg = Project.MatrixPages.Item(2);  
  
if(matPg) // if there is a 3rd matrix book  
    out_str(matPg.GetName()); // output matrix book name
```

If the matrix book name is known, this matrix book can be accessed by passing its name to the class constructor.

```
MatrixPage matPg("MBook1");  
  
if(matPg) // if there is a matrix book named "MBook1"
```

```
matPg.SetName("MyBook1"); // rename the matrix book
```

4. Save Matrix Book

The methods [SaveToFile](#) will be used for saving matrix book as *.ogm file.

```
MatrixPage matPg("MBook1");

// Save matrix book as OGM file

bool bRet1 = matPg.SaveToFile("D:\\\" + matPg.GetName() + ".ogm");
```

5. Show or Hide Matrix Book

This is the same as workbook's show and hide by using the [Show](#) property derived from [OriginObject](#) class.

6. Activate Matrix Book

To activate a workbook, the method [SetShow](#) can be used by passing parameter of value PAGE_ACTIVATE, which is the same as to activate a workbook.

```
MatrixPage matPg("MBook1");

matPg.SetShow(PAGE_ACTIVATE); // Activate the matrix book
```

7. Delete Matrix Book

The [Destroy](#) method can also be used to destroy (delete) a matrix book.

```
MatrixPage matPg;

matPg = Project.MatrixPages.Item(0); // get first matrix book in project

if( matPg ) // if there is a matrix book

    matPg.Destroy(); // delete the matrix book
```

8. Clone/Duplicate Matrix Book

The [Clone](#) method is also used to clone the matrix page.

```
// Duplicate "MBook1" window with data and style
// Before calling make sure these windows exist

MatrixPage matPage("MBook1");

MatrixPage matPage1 = matPage.Clone();
```

9. Name and Label Matrix Book

To handle with matrix book's short name, Long Name and Comments, Origin C provides the same ways as handling workbook's, including the inherited methods [SetName](#), [SetLongName](#), [SetComments](#), and [Label](#) property.

6.2.2 Show Image Thumbnails

To show or hide image thumbnails, the method [MatrixPage::ShowImageThumbnails](#) is available.

```
MatrixPage mp("tangent");

mp.ShowImageThumbnails(true); // Pass true to make thumbnail visible
```

6.3 Matrix Sheets

6.3.1 Matrix Sheets

Origin C provides the [MatrixLayer](#) class for working with a matrix sheet.

This section covers the following topics:

- [Basic Matrix Sheet Operation](#)
- [Matrix Sheet Data Manipulation](#)

6.3.2 Basic Matrix Sheet Operation

Examples in this section are similar to those found in the [Basic Worksheet Operation](#) section, because matrix sheet and worksheet are at the same level in the Origin object structure.

6.3.2.1 Add New Matrix Sheet

Add a matrix sheet in a matrix book using the [AddLayer](#) method.

```
// Access the matrix book named "MBook1"

MatrixPage mp("MBook1");

// Add a new sheet to the matrix book

int index = mp.AddLayer("New Matrix Sheet");

// Access the new matrix sheet

MatrixLayer mlayerNew = mp.Layers(index);
```

6.3.2.2 Activate a Matrix Sheet

To make a matrix sheet in matrix book to be activated, the function [set_active_layer](#) can be used.

```
// Access a matrix sheet by full name

MatrixLayer mLayer("[MBook1]MSheet1");

// Set this matrix sheet to be active

set_active_layer(mLayer);
```

6.3.2.3 Delete Matrix Sheet

Use the [Destroy](#) method to delete a matrix sheet.

```
MatrixLayer ly = Project.ActiveLayer();

if( ly ) // If the active layer is a matrix sheet

    ly.Destroy(); // Delete the matrix sheet
```

6.3.2.4 Access Matrix Sheets in Matrix Book

Similar to accessing worksheets in workbook, matrix sheets in matrix book can also be accessed by the following ways.

1. By full layer name.
- 2.

```
// Full matrix sheet name
string strFullName = "[MBook1]MSheet1!";

// Construct a matrix sheet instance and attach it to the named sheet
MatrixLayer matLy1(strFullName);

// Attach an existing matrix sheet instance to the named sheet
matLy2.Attach(strFullName);
```

3. A matrix book contains a collection of matrix layers. Loop through all matrix layers in a specified matrix book using the **foreach** statement.
- 4.

```
MatrixPage matPage("MBook1");
foreach(Layer ly in matPage.Layers)
    out_str(ly.GetName());
```

5. Access a specified matrix sheet by its name or index.
- 6.

```
// Assume there are at least two matrix sheets on the page MBook1,
// and they are named MSheet1 and MSheet2 separately.
```

```
MatrixPage matPage("MBook1");

MatrixLayer lyFirst = matPage.Layers(0); //by index

MatrixLayer lySecond = matPage.Layers("MSheet2"); //by name
```

6.3.2.5 Modify Matrix Sheet Properties

6.3.2.5.1 Get and Set Dimensions

In Origin, all matrix objects in matrix sheet share the same dimension (the same number of columns and rows).

1. To get number of rows and columns in a matrix sheet, you can get the first matrix object of a matrix sheet, and then use the methods ([GetNumCols](#) and [GetNumRows](#)) in [MatrixObject](#) class.
- 2.

```
// get num rows and cols

MatrixLayer ml = Project.ActiveLayer(); // Get active matrix sheet

MatrixObject mo = ml.MatrixObjects(0); // Get the first matrix object

int nNumRows = mo.GetNumRows(); // Get the row number

int nNumCols = mo.GetNumCols(); // Get the column number
```

3. To set dimensions of a matrix sheet, you can use the [MatrixLayer::SetSize](#) method.
- 4.

```
// set num rows and cols

MatrixLayer ml = Project.ActiveLayer(); // Get active matrix sheet

ml.SetSize(-1, 5, 5); // Set dimensions by 5x5
```

5. Also, the [MatrixObject](#) class has provided the [SetSize](#) method for setting dimensions. However, please note, even this method is defined in [MatrixObject](#), what it changes is the matrix sheet's dimension, because all matrix objects in the same matrix sheet have the same dimensions.
- 6.

```

// set num rows and cols

MatrixLayer ml = Project.ActiveLayer(); // Get active matrix sheet

MatrixObject mo = ml.MatrixObjects(0); // Get the first object

int numRows = 5, numCols = 5;

mo.SetSize(numRows, numCols); // Set dimensions by 5x5

```

7. Matrices have numbered columns and rows which are mapped to linearly spaced X and Y values. You can use the [SetXY](#) method to set the XY mapping coordinates. Note: this method is available by matrix object, however, the XY mapping is shared by all matrix objects in the same matrix sheet.
- 8.

```

MatrixLayer ml = Project.ActiveLayer(); // Get active layer

MatrixObject mo = ml.MatrixObjects(0); // Get the first matrix object

mo.SetXY(-10, 20, -2.3, 12.4); // Set X from -10 to 20, and Y from -2.3 to 12.4

```

6.3.2.5.2 Get and Set Labels

A matrix label includes a Long Name, Units, and Comments for X, Y, Z. The labels of X and Y are for all matrix objects in the matrix sheet, the label of Z is for each matrix object. The following code shows how to get and set the labels.

1. Set XY Labels
- 2.

```

MatrixPage mp("MBook1");

MatrixLayer ml = mp.Layers(0); // the first matrix sheet

```

```

Tree tr;

tr.Root.Dimensions.X.LongName.strVal = "X Values";
tr.Root.Dimensions.X.Unit.strVal = "X Units";
tr.Root.Dimensions.X.Comment.strVal = "X Comment";

tr.Root.Dimensions.Y.LongName.strVal = "Y Values";
tr.Root.Dimensions.Y.Unit.strVal = "Y Units";
tr.Root.Dimensions.Y.Comment.strVal = "Y Comment";

// Note, set format on matrix sheet for XY labels.
if( 0 == ml.UpdateThemeIDs(tr.Root) )
    ml.ApplyFormat(tr, true, true);

```

3. Get XY Labels

4.

```

MatrixPage mp("MBook1");

MatrixLayer ml = mp.Layers(0); // the first matrix sheet

// Note, get XY labels from matrix sheet, not matrix object.

Tree tr;

tr = ml.GetFormat(FPB_ALL, FOB_ALL, TRUE, TRUE);

TreeNode trX = tr.Root.Dimensions.X;

if( !trX.LongName.IsEmpty() )
    printf("X Long Name: %s\n", trX.LongName.strVal);

if( !trX.Unit.IsEmpty() )

```

```

        printf("X Unit: %s\n", trX.Unit.strVal);

    if( !trX.Comment.IsEmpty() )

        printf("X Comment: %s\n\n", trX.Comment.strVal);

TreeNode trY = tr.Root.Dimensions.Y;

if( !trY.LongName.IsEmpty() )

    printf("Y Long Name: %s\n", trY.LongName.strVal);

if( !trY.Unit.IsEmpty() )

    printf("Y Unit: %s\n", trY.Unit.strVal);

if( !trY.Comment.IsEmpty() )

    printf("Y Comment: %s\n", trY.Comment.strVal);

```

5. Set Z Labels

6.

```

MatrixPage mp("MBook1");

MatrixLayer ml = mp.Layers(0); // the first matrix sheet

MatrixObject mo = ml.MatrixObjects(0); // the first matrix object

// construct format tree and assign string value to tree nodes

Tree tr;

tr.Root.LongName.strVal = "Z Long Name";

tr.Root.Unit.strVal = "Z Units";

tr.Root.Comment.strVal = "Z Comment";

// Note, here apply format on matrix object to set Z labels, not matrix
sheet.

```

```

if( 0 == mo.UpdateThemeIDs(tr.Root) ) // add id for each tree node
    mo.ApplyFormat(tr, true, true); // do apply

```

7. Get Z Labels

8.

```

MatrixPage mp("MBook1");

MatrixLayer ml = mp.Layers(0); // the first matrix sheet

MatrixObject mo = ml.MatrixObjects(0);

Tree tr;

tr = mo.GetFormat(FPB_ALL, FOB_ALL, TRUE, TRUE);

printf("Z Short Name: %s\n", tr.Root.ShortName.strVal);

if( !tr.Root.LongName.IsEmpty() )// if not empty
    printf("Z Long Name is %s\n", tr.Root.LongName.strVal);

if( !tr.Root.Unit.IsEmpty() )
    printf("Z Unit is %s\n", tr.Root.Unit.strVal);

if( !tr.Root.Comment.IsEmpty() )
    printf("Z Comment is %s\n", tr.Root.Comment.strVal);

```

6.3.2.5.3 Format Matrix Sheet

A matrix sheet can be formatted programmatically using a theme tree.

The example below formats a block of cells in the active matrix sheet to have a blue background and light-magenta text.

```

MatrixLayer ml = Project.ActiveLayer();

```

```
Tree tr;

tr.Root.CommonStyle.Fill.FillColor.nVal = SYSCOLOR_BLUE;

tr.Root.CommonStyle.Color.nVal = SYSCOLOR_LTMAGENTA;

DataRange dr;

dr.Add(NULL, ml, 2, 2, 5, 3); // first row, col, last row, col

if( 0 == dr.UpdateThemeIDs(tr.Root) )

    dr.ApplyFormat(tr, TRUE, TRUE);
```

6.3.2.5.4 Get and Set Matrix Cell Text Color

The next example shows how to get and set the text color of a cell.

```
// Wrap the 'set' code into a simpler utility function.

bool setCellTextColor(Datasheet& ds, int row, int col, uint color)

{

    Grid grid;

    if( !grid.Attach(ds) )

        return false;

    vector<uint> vTextColor(1);

    vTextColor[0] = color;

    return grid.SetCellTextColors(vTextColor, col, row, row);

}

// Wrap the 'get' code into a simpler utility function.

bool getCellTextColor(Datasheet& ds, int row, int col, uint& color)

{

    Grid grid;

    if( !grid.Attach(ds) )
```



```

        return false;

vector<uint> vTextColor;

if( !grid.GetCellTextColors(vTextColor, col, row, row) )

    return false;

color = vTextColor[0];

return true;
}

// Simple function for testing the above utility functions.
void testCellTextColor(int nRow = 3, int nCol = 4)
{
    MatrixLayer ml = Project.ActiveLayer();
    // nRow, nCol use LT/GUI indexing, 1-offset, but OC is 0-offset

    int row = nRow-1, col = nCol-1;

    setCellTextColor(ml, row, col, SYSCOLOR_BLUE);

    uint color;

    getCellTextColor(ml, row, col, color);

    printf("color == %d\n", color);
}

```

6.3.3 Matrix Sheet Data Manipulation

6.3.3.1 Conversion Between Matrix Sheets and Matrix Objects

In Origin, a matrix sheet can hold multiple matrix objects. Using the [matobj_move](#) function, you can split multiple matrix objects into separate matrix sheets, or combine multiple matrix sheets into one (provided all matrices share the same dimensions).

```

// This code snippet is to merge the matrix objects in three sheets to
// a new sheet

```

```
MatrixPage mp("MBook1"); // Matrix book

MatrixLayer ml1 = mp.Layers(1); // 2nd sheet

MatrixLayer ml2 = mp.Layers(2); // 3rd sheet

MatrixLayer ml3 = mp.Layers(3); // 4th sheet

MatrixLayer mlMerge;

mlMerge.Create("Origin"); // Create a new sheet for merging
MatrixObject mo1 = ml1.MatrixObjects(0); // Matrix object in 2nd sheet
MatrixObject mo2 = ml2.MatrixObjects(0); // Matrix object in 3rd sheet
MatrixObject mo3 = ml3.MatrixObjects(0); // Matrix object in 4th sheet

matobj_move(mo1, mlMerge); // Move the matrix object to the end of the sheet

matobj_move(mo2, mlMerge);

matobj_move(mo3, mlMerge);
```

6.4 Matrix Objects

6.4.1 Matrix Objects

Matrix object, which is [MatrixObject](#) class, is the basic unit for storing matrix data, and its container is matrix sheet, that relationship is like column and worksheet. The following pages will show the practical examples on the operation of matrix object.

This chapter covers the following topics:

- [Basic Matrix Object Operation](#)
- [Matrix Object Data Manipulation](#)
- [Converting Matrix to Worksheet](#)

6.4.2 Basic Matrix Object Operation

A matrix sheet can have multiple matrix objects, which share the same dimensions. A matrix object is analogous to a worksheet column and can be added or deleted, etc. The following sections provide some practical examples on the basic operations of matrix object.

6.4.2.1 Add or Insert Matrix Object

It allows to set the number of matrix objects in the matrix sheet by using [MatrixLayer::SetSize](#), so to add matrix objects.

```
// Set 5 matrix objects in the active matrix sheet
MatrixLayer ml = Project.ActiveLayer();
ml.SetSize(5);
```

The method [MatrixLayer::Insert](#) will insert a specified number of matrix objects before the current matrix object.

```
// add matrix object to sheet
MatrixLayer ml = Project.ActiveLayer(); // Get active matrix sheet

int nNum = 1; // the number of added matrix objects
int nPos = -1; // -1, add as the end
int nDataType = -1; // Optional, -1 as default for double type.
int index = ml.Insert(nNum, nPos, nDataType); // Returns the index of the first one
```

6.4.2.2 Activate Matrix Object

To activate a matrix object in the matrix sheet, the [MatrixLayer::SetActive](#) is available.

```
MatrixLayer ml = Project.ActiveLayer();
ml.SetActive(2); // Set 3rd (index is 0-based) matrix object active
```

6.4.2.3 Access Matrix Object

To access a matrix object, you can use the collection of [MatrixObjects](#) from [MatrixLayer](#).

```
// Attach to one matrix page by name
MatrixPage matPage("MBook3");
```

```
// Attach to the sheet named MSheet1 from matrix page
// Also support get sheet from matrix page by index
MatrixLayer m11 = matPage.Layers("MSheet1");

// Get a matrix object from sheet by index
MatrixObject mo = m11.MatrixObjects(0);

// The data type of matrix object must keep consistent with the matrix window
if( FSI_SHORT == mo.GetInternalDataType() )
{
    matrix<short>& mat = mo.GetDataObject();
}
```

6.4.2.4 Delete Matrix Object

To delete a specified number of matrix objects from a matrix sheet, you can use the [MatrixLayer::Delete](#) method.

```
// delete matrix object from sheet
MatrixLayer ml = Project.ActiveLayer(); // Get active matrix sheet

// Delete two matrix objects from the beginning
int nPos = 0;
int nNum = 2;
ml.Delete(nPos, nNum);
```

6.4.2.5 Switch Between Image Mode and Data Mode

The [MatrixLayer::SetViewImage](#) method has provided the option for switching between image mode and data mode of the specified matrix object (by index).

```
// set image view
```

```

MatrixLayer ml = Project.ActiveLayer(); // Get active matrix sheet

int nImgIndex = 0;

MatrixObject mo = ml.MatrixObjects(nImgIndex);

if( !mo.IsImageView() )
{
    BOOL bAllObjs = FALSE;

    ml.SetViewImage(TRUE, bAllObjs, nImgIndex); // FALSE for data view
}

```

6.4.2.6 Get and Set Labels

For each matrix object, you can set Long Name, Comments, and Units. And it actually is to get and set the Z labels, please refer to the [Get and Set Z Labels](#) on [Base Matrix Sheet Operation](#) chapter.

6.4.2.7 Data Type and Format

6.4.2.7.1 Get and Set Data Type

Matrix object's internal data types include double, real, short, long, char, text, mixed, byte, ushort, ulong, and complex, etc. And Origin C provides the [GetInternalDataType](#) and [SetInternalDataType](#) methods in MatrixObject class to get and set matrix object internal data type respectively.

```

// get and set data type
MatrixLayer ml = Project.ActiveLayer(); // Get active matrix sheet

MatrixObject mo = ml.MatrixObjects(0);

if( mo.GetInternalDataType() != FSI_BYTE ) // Get data type
{
    // OCD_RESTORE to backup the data and
    // attempt to restore it after changing type

    DWORD dwFlags = OCD_RESTORE;

```

```
        mo.SetInternalDataType(FSI_BYTE, dwFlags); // Set data type
    }
```

6.4.2.7.2 Get and Set Data Format

The [MatrixObject::GetFormat](#) and [MatrixObject::SetFormat](#) are provided for getting and setting the data format of a matrix object respectively.

```
// get and set data format
MatrixLayer ml = Project.ActiveLayer(); // Get active matrix sheet

MatrixObject mo = ml.MatrixObjects(0);

int nFormat = mo.GetFormat(); // Only OKCOLTYPE_NUMERIC( = 0) supported

mo.SetFormat(OKCOLTYPE_NUMERIC);
```

6.4.3 Matrix Object Data Manipulation

6.4.3.1 Set Values by Formula

The [DataObject::SetFormula](#) and [DataObject::ExecuteFormula](#) methods are used to set column/matrix values, which is the same as setting values in the **Set Values** dialog. The example below shows how to set values to a matrix object by formula.

```
// new a matrix window

MatrixPage matPage;

matPage.Create("Origin");

MatrixLayer ml = matPage.Layers(); // get active matrix sheet

// set formula and execute
MatrixObject mo = ml.MatrixObjects(0); //get first matrixobject

mo.SetFormula("sin(i) + cos(j)");

mo.ExecuteFormula();
```

6.4.3.2 Copy Matrix Data

The [matobj_copy](#) function is used to copy matrix data.

```

MatrixLayer mlSrc = Project.ActiveLayer(); // Get the active matrix sheet

MatrixObject moSrc = mlSrc.MatrixObjects(0); // Get the 1st matrix object in the
sheet

MatrixLayer mlDst;

mlDst.Create("Origin"); // Create a new matrix sheet

MatrixObject moDst = mlDst.MatrixObjects(0); // Get the 1st matrix object

bool bRet = matobj_copy(moDst, moSrc); // Copy the active data to the newly
created matrix

```

6.4.3.3 **Math on Matrix Data**

To perform mathematical operation on matrix, it always gets the data out of matrix object into a data matrix, and then do the calculation, and put the data back into matrix object. The math includes multiplying matrix by constant, [dot multiply](#), [dot divide](#), [dot power](#), [cross](#), [cumulative product](#), [cumulative sum](#), [difference](#), etc.

The following shows two examples on the matrix operations, one is multiply matrix by constant, and the other is dot multiply.

6.4.3.3.1 **Multiply Matrix by Constant**

```

MatrixLayer ml = Project.ActiveLayer(); // Get active matrix sheet

MatrixObject mo = ml.MatrixObjects(0); // Get the first matrix object

//Get the reference of the internal data object of matrix window.

//Here assume data type of the matrix is double.

matrix<double>& mat = mo.GetDataObject();

// multiply 10 for each data in matrix, this change also effect on window

mat = mat * 10;

```

6.4.3.3.2 **Dot Multiply Two Matrix**

```

// Attach to two matrix pages

```

```
MatrixPage matPage1("MBook1");

MatrixPage matPage2("MBook2");

if( !matPage1 || !matPage2 )

    return;

// Get the matrix sheet from page by name or index

MatrixLayer matLayer1 = matPage1.Layers("MSheet1");

MatrixLayer matLayer2 = matPage2.Layers(1); // get the second sheet

if( !matLayer1 || !matLayer2 )

    return;

// Get matrix object from matrix sheet by index, name is not allowed.

MatrixObject mo1 = matLayer1.MatrixObjects(0);

MatrixObject mo2 = matLayer2.MatrixObjects(0);

// Get the reference of the internal data object of matrix window

matrix<double>& mat1 = mo1.GetDataObject();

matrix<double>& mat2 = mo2.GetDataObject();

// Prepare new matrix window

MatrixPage matPageNew;

matPageNew.Create("Origin");

MatrixLayer mlNew = matPageNew.Layers(0);

MatrixObject moNew = mlNew.MatrixObjects(0);

matrix<double>& matNew = moNew.GetDataObject();

// Copy values from mat1 to new matrix
```



```

matNew = mat1;

// Multiply two matrices element by element and put result
// to a newly created matrix window

matNew.DotMultiply(mat2);

```

6.4.3.4 Conversion between Matrix Object and Vector

The methods [matrixbase::GetAsVector](#) and [matrixbase::SetByVector](#) can be used to convert between matrix object and vector.

```

// To vector

MatrixLayer ml = Project.ActiveLayer(); // Active matrix sheet

MatrixObject mo = ml.MatrixObjects(0); // The 1st matrix object

matrixbase &mb = mo.GetDataObject(); // Get data from matrix object

vector vb;

mb.GetAsVector(vb); // Convert the matrix data into vector

// From vector

MatrixLayer m11;

m11.Create("Origin"); // Create a matrix sheet

MatrixObject mo1 = m11.MatrixObjects(0); // Get matrix object

matrixbase &mb1 = mo1.GetDataObject(); // Get data object

mb1.SetSize(2, 3); // Set size 2 rows x 3 columns

vector v = {1, 2, 3, 4, 5, 6}; // Vector data

// Set vector data to matrix object

// First row: 1, 2, 3

// Second row: 4, 5, 6

int iRet = mb1.SetByVector(v);

```

6.4.3.5 Manipulate Matrix Object with Complex Values

Origin C provides a set of methods in [matrixbase](#) class for handling complex, including [making a complex matrix from two real matrices](#), [getting real](#) and [imaginary](#), [getting phase](#) and [amplitude](#), [calculating conjugate](#), etc.

The following code is used to set a matrix object as complex matrix with two real matrices data, and then get its real, imaginary, phase, and amplitude into separate matrix objects, and then use the conjugate to replace the original complex matrix object.

```
void MatrixObject_Complex_EX()
{
    // Original data for real
    matrix mR =
    {
        {2, 2, 2, 0},
        {0, 1, 99, 99}
    };

    // Original data for imaginary
    matrix mI =
    {
        {3, -3, 0, 3},
        {0, 99, 1, 99}
    };

    matrix<complex> mC;

    // Create a complex data
    int iRet = mC.MakeComplex(mR, mI);

    if(iRet == 0)
    {
        // Create a new matrix sheet for complex data
        MatrixLayer ml;
```

```
ml.Create("Origin");

MatrixObject mo = ml.MatrixObjects(0);

ml.SetInternalData(FSI_COMPLEX);

matrixbase &mb = mo.GetDataObject();

mb = mC;

// Get real part
matrix mReal;

mb.GetReal(mReal);

// Get imaginary part
matrix mImg;

mb.GetImaginary(mImg);

// Get phase
matrix mPha;

mb.GetPhase(mPha);

// Get amplitude
matrix mAmp;

mb.GetAmplitude(mAmp);

// Create new matrix sheet for the results
MatrixLayer mlRes;

mlRes.Create("Origin");

// Set 4 matrix objects, the same size as the matrix
mlRes.SetSize(4, mb.GetNumRows(), mb.GetNumCols());

MatrixObject moReal = mlRes.MatrixObjects(0);

MatrixObject moImg = mlRes.MatrixObjects(1);

MatrixObject moPha = mlRes.MatrixObjects(2);

MatrixObject moAmp = mlRes.MatrixObjects(3);
```

```

        matrixbase &mbReal = moReal.GetDataObject();

        matrixbase &mbImg = moImg.GetDataObject();

        matrixbase &mbPha = moPha.GetDataObject();

        matrixbase &mbAmp = moAmp.GetDataObject();

        mbReal = mReal; // Set real part to matrix object

        mbImg = mImg; // Set imaginary part to matrix object

        mbPha = mPha; // Set phase to matrix object

        mbAmp = mAmp; // Set amplitude to matrix object

        // Use the conjugate to replace the original complex matrix

        mb.Conjugate();

    }
}

```

6.4.3.6 Transform Matrix Object Data

Origin C contains a set of methods in matrixbase for the matrix transformation, such as [flip a matrix horizontally](#) or [vertically](#), [rotate a matrix](#), [shrink a matrix](#), [transpose a matrix](#), etc.

```

MatrixLayer ml = Project.ActiveLayer();

MatrixObject mo = ml.MatrixObjects(0);

matrixbase &mb = mo.GetDataObject();

mb.FlipHorizontal(); // Flip horizontally

mb.FlipVertical(); // Flip vertically

mb.Rotate(90); // Rotate 90 degrees counter-clockwise, need to be multiple of 90

mb.Shrink(2, 2); // Shrink by factor of 2 for both row and column

mb.Transpose(); // Transpose

```

6.4.4 Converting Matrix to Worksheet

You may need to re-organize your data by converting from matrix to worksheet, or vice versa, for certain analysis or graphing needs. This page provides information and examples of converting matrix to worksheet, and please refer to [Converting Worksheet to Matrix](#) for the "vice versa" case.

6.4.4.1 Matrix to Worksheet

To convert a matrix object data to worksheet, you can firstly get the data in matrix object out to a data matrix, and then use the [CopyTo](#) method defined in class.

Here is the example on how to convert the whole matrix object directly into worksheet.

```
// Convert the active matrix object's data into a newly created worksheet directly,
// without tranposing, and with setting the column type the same as matrix
MatrixLayer ml = Project.ActiveLayer(); // Active matrix sheet

MatrixObject mo = ml.MatrixObjects(0); // Get the first matrix object

matrixbase &mb = mo.GetDataObject(); // Get the data from matrix object

Worksheet wks;

wks.Create("Origin"); // Create a new worksheet

mb.CopyTo(wks, 0, 0, -1, -1, 0, 0, FALSE, TRUE); // Convert the data to worksheet
```

7 Workbooks Worksheets and Worksheet Columns

7.1 Workbooks Worksheets and Worksheet Columns

The Origin C [WorksheetPage](#) class is for working with Origin workbooks. Each workbook contains a collection of [Worksheets](#) and each worksheet contains a collection of [Columns](#).

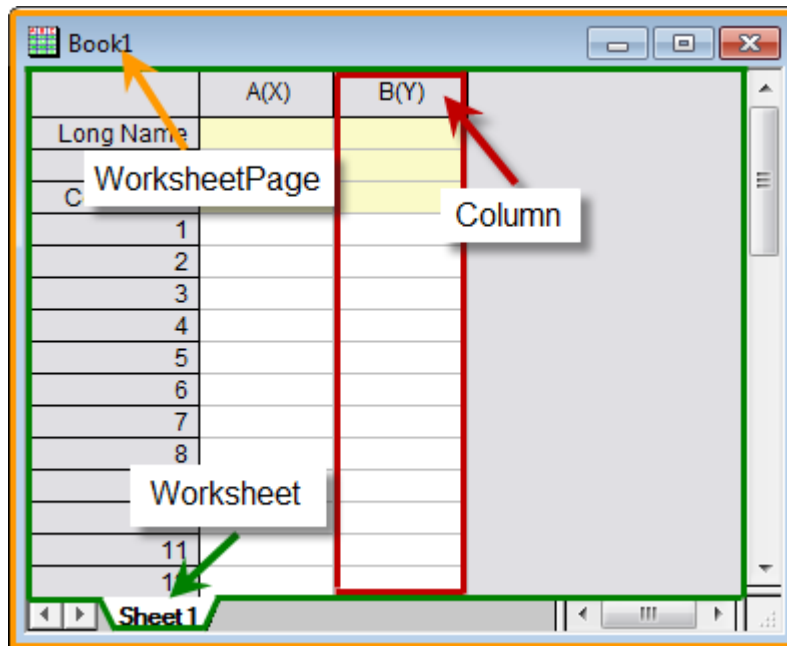

This section covers the following topics:

- [Workbooks](#)
- [Worksheet Columns](#)
- [Worksheets](#)

7.2 Workbooks

7.2.1 Workbooks

The Origin C [WorksheetPage](#) class provides methods and properties common to Origin workbooks. This class is derived from [Page](#) class, from which it inherits its methods and properties.

This chapter covers the following topics:

- [Basic Workbook Operation](#)
- [Workbook Manipulation](#)

7.2.2 Basic Workbook Operation

7.2.2.1 Create New Workbook

The [Create](#) method is used for creating new workbooks.

```
// create a hidden workbook using the STAT template  
  
WorksheetPage wksPg;  
  
wksPg.Create("STAT", CREATE_HIDDEN);
```

7.2.2.2 Open Workbook

If the workbook with data is saved (as extension of ogw), it can be opened by the [Open](#) method.

Worksheet wks; // The Open method belongs to Worksheet

```
string strOGW = "D:\\Book1.ogw"; // Path of the workbook  
  
wks.Open(strOGW); // Open the workbook
```

7.2.2.3 Access Workbook

There are multiple ways to access an existing workbook. The [Project](#) class contains a collection of all the workbooks in the project. The following example shows how to loop through them.

```
foreach(WorksheetPage wksPg in Project.WorksheetPages)  
  
    out_str(wksPg.GetName()); // output workbook name
```

You can also access a workbook by passing its index to the [Item](#) method of the [Collection](#) class.

```
WorksheetPage wksPg;
```



```
wksPg = Project.WorksheetPages.Item(2);

if(wksPg) // if there is a 3rd workbook

    out_str(wksPg.GetName()); // output workbook name
```

If the workbook name is known, this workbook can be accessed by passing its name to the class constructor.

```
WorksheetPage wksPg("Book1");

if(wksPg) // if there is a workbook named "Book1"

    wksPg.SetName("MyBook1"); // rename the workbook
```

7.2.2.4 **Save Workbook**

Origin allows you to save a workbook with data to a file (*.ogw), or as a template without data (*.otw), and for the workbook with analysis, it is able to be saved as an analysis template (*.ogw). And methods [SaveToFile](#) and [SaveTemplate](#) are used for saving workbook as *.ogw and *.otw files respectively.

```
WorksheetPage wksPg("Book1");

// Save workbook as OGW file

bool bRet1 = wksPg.SaveToFile("D:\\\" + wksPg.GetName() + ".ogw");
// Save workbook as OTW template

bool bRet2 = wksPg.SaveTemplate("D:\\\" + wksPg.GetName() + ".otw");
```

7.2.2.5 **Show or Hide Workbook**

The [WorksheetPage](#) class inherits the [Show](#) property from [OriginObject](#) class to show or hide itself.

```
WorksheetPage wksPg("Book1");

wksPg.Show = false; // Hide the workbook. If true, show the workbook
```

7.2.2.6 **Activate Workbook**

To activate a workbook, the method [SetShow](#) can be used by passing parameter of value PAGE_ACTIVATE.

```
WorksheetPage wksPg("Book1");
```

```
wksPg.SetShow(PAGE_ACTIVATE); // Activate the workbook
// More operations can be done by passing different values, such as

// wksPg.SetShow(PAGE_HIDDEN); // Hide the workbook
// wksPg.SetShow(PAGE_MINIMIZED); // Minimize the workbook

// wksPg.SetShow(PAGE_MAXIMIZED); // Maximize the workbook
```

7.2.2.7 **Delete Workbook**

All of Origin C's internal classes are derived from the [OriginObject](#) class. This class has a [Destroy](#) method that is used to destroy the object. Calling this method on a workbook will destroy it, together with all the sheets in the workbook, and all the columns in each sheet.

```
WorksheetPage wksPg;

wksPg = Project.WorksheetPages.Item(0); // get first workbook in project

if( wksPg ) // if there is a workbook

    wksPg.Destroy(); // delete the workbook
```

7.2.2.8 **Clone/Duplicate Workbook**

The [WorksheetPage](#) class (for a Workbook) is derived from the [Page](#) class. This class has a [Clone](#) method that is used to clone the source page.

```
// Duplicate "Book1" window with data and style
// Before calling make sure these windows exist

WorksheetPage wksPage("Book1");

WorksheetPage wksPage1 = wksPage.Clone();
```

7.2.2.9 **Name and Label Workbook**

For a workbook, there will be short name, Long Name, and Comments. The inherited methods, [SetName](#), [SetLongName](#), [SetComments](#), which are defined in [OriginObject](#) class, can be used to control workbook's name (both short name and Long Name) and comments.

```
WorksheetPage wksPg("Book1");

if(wksPg)
```

```

{
    wksPg.SetName("MyBook"); // Rename workbook

    wksPg.SetLongName("This is Long Name", false); // Set Long Name

    wksPg.SetComments("Comments"); // Set Comments
}

```

Also, [Label](#) property is provided for changing Long Name. And [TitleShow](#) property is for how to show short name and Long Name on the workbook's title.

```

WorksheetPage wksPg1("Book2");

if(wksPg1)
{
    wksPg1.Label = "My Label"; // Set Label (also called Long Name)

    // Show only Label on workbook's title

    wksPg1.TitleShow = WIN_TITLE_SHOW_LABEL;

    // Show only short name on workbook's title

    // wksPg1.TitleShow = WIN_TITLE_SHOW_NAME;

    // Show both short name and Label on workbook's title

    // wksPg1.TitleShow = WIN_TITLE_SHOW_BOTH;
}

```

7.2.3 Workbook Manipulation

Origin provides the capabilities for workbook manipulation by using Origin C, such as merging, splitting, etc.

7.2.3.1 Merge Workbooks

To merge many workbooks into one workbook, actually it is to copy the worksheets from the source workbooks to the target workbook. To add worksheet to a workbook, the [AddLayer](#) method is available.

The following example is to merge all workbooks in current folder to the newly created workbook.

```

WorksheetPage wksPgTarget;

```

```
wksPgTarget.Create("Origin"); // Create the target workbook

Folder fld = Project.ActiveFolder(); // Get the active/current folder

foreach(PageBase pb in fld.Pages)

{ // Loop all Pages in folder

    WorksheetPage wksPgSource = pb; // Convert the Page to WorksheetPage

    // If convert failed, that is to say the Page is not WorksheetPage

    if(!wksPgSource)

    {

        continue; // Next Page

    }

    // Skip the target workbook

    if(wksPgTarget.GetName() == wksPgSource.GetName())

    {

        continue;

    }

    // Loop all worksheet in workbook for merging

    foreach(Layer lay in wksPgSource.Layers)

    {

        Worksheet wks = lay; // Get the worksheet

        // Add the worksheet to target workbook

        wksPgTarget.AddLayer(wks, 0, false);

    }

    // If not to keep the source workbook, destroy it

    wksPgSource.Destroy();

}
```

7.2.3.2 Split Workbook

The example above is merging multiple workbooks into one workbook. It is also able to split a workbook into multiple workbooks, which contain single worksheet.

```

WorksheetPage wksPgSource("Book1"); // Workbook with multiple worksheets

// Loop over all worksheets

foreach(Layer lay in wksPgSource.Layers)
{
    Worksheet wks = lay; // Get worksheet

    WorksheetPage wksPgTarget;

    wksPgTarget.Create("Origin"); // Create new workbook

    wksPgTarget.AddLayer(wks); // Add worksheet to the new workbook

    wksPgTarget.Layers(0).Destroy(); // Delete the first worksheet
}

```

7.3 Worksheet Columns

7.3.1 Worksheet Columns

Origin C provides the [Column](#) class for handling the columns in a worksheet. A Column object is usually used to control the style, format and data type of the dataset, which is contained in the column. Example codes, demonstrating how to use the Column class, are provided in this sub-chapter.

This section covers the following topics:

- [Worksheet Column Operation](#)
- [Worksheet Column Data Manipulation](#)

7.3.2 Worksheet Column Operation

To perform operation on worksheet column, you can use [Column](#) class or [Worksheet](#) class.

7.3.2.1 Add or Insert Column

To add a column to the end of the worksheet, the [AddCol](#) method in [Worksheet](#) class is available, and also the [InsertCol](#) for inserting a column before a specified position.

```

// Add column with default name

int nColIndex = wks.AddCol();

// Add column with namestring strName;

int nColIndex = wks.AddCol("AA", strName); // Returns the index of column

// If the column named AA already exist, name enumeration automatically
out_str(strName);

Column col(wks, nColIndex); // Construct column object by column index

// Insert a new column as the first column

int nPos = 0; // The position to insert

string strNewCreated; // the real name of the new column
// The name will be auto enumerated if name MyCol already existed

if( wks.InsertCol(nPos, "MyCol", strNewCreated) )
{
    printf("Insert column successfully, name is %s\n", strNewCreated);
}

```

7.3.2.2 Delete Column

The [Worksheet::DeleteCol](#) method is capable of removing a column from worksheet.

```

// Delete the column by index

wks.DeleteCol(0);

```

7.3.2.3 Rename and Label Column

To rename (short name) a column, Origin provides the [SetName](#) method.

```

Column col = wks.Columns(0); // Get the 1st column in worksheet
BOOL bRet = col.SetName("MyNewName"); // Rename the column

```

Worksheet column labels support Long Name, Units, Comments, Parameters and User-Defined labels. We can use Origin C code to show/hide labels or to add text to the specified column label.

```

Worksheet wks;

wks.Create();

Grid gg;

gg.Attach(wks);

// if Parameters lable not show, show it.
bool bShow = gg.IsLabelsShown(RCLT_PARAM);

if( !bShow )

    gg.ShowLabels(RCLT_PARAM);

wks.Columns(0).SetLongName("X Data");
wks.Columns(1).SetLongName("Y Data");

wks.Columns(0).SetComments("This is a test");

wks.Columns(0).SetUnits("AA");
wks.Columns(1).SetUnits("BB");

// put text to Parameters label for two columns.
wks.Columns(0).SetExtendedLabel("Param A", RCLT_PARAM);
wks.Columns(1).SetExtendedLabel("Param B", RCLT_PARAM);

```



RCLT_PARAM is the type of Parameters column label, other types see *OriginC\systemloc_const.h* file ROWCOLLABELTYPE enum.

7.3.2.4 Hide/Unhide Column

To hide/unhide column(s), you can use the [Worksheet::ShowCol](#) method.

```
wks.ShowCol(1, 1, false); // to hide column 1.
```

7.3.2.5 **Move and Swap Columns**

Move Column To move columns or swap columns, the super class of [Worksheet](#) class, [Datasheet](#) class, provides the method [MoveColumns](#) and `[[OriginC:Datasheet-SwapColumns|SwapColumns]` respectively for such purposes.

```
// Move three columns - starting with column 5 - to the first column
// Example requires first worksheet in project with at least 7 columns

Worksheet wks = Project.ActiveLayer();

if(wks)

    wks.MoveColumns(4, 3, MOVE_COL_TO_FIRST);

// Reverse the column order in the active worksheet

for(int ii = 1; ii <= wks.GetNumCols() / 2 ; ii++)

    wks.SwapColumns(ii - 1, wks.GetNumCols() - ii);
```

7.3.2.6 **Add Sparkline to Column**

To add sparkline to column(s), Origin C provides the [wks_set_show_labels](#) with the RCLT_SPARKLINE label type.

```
// Configure active sheet to show Sampling Interval and SparkLine in order

// append to the current Labels

Worksheet wks = Project.ActiveLayer();

vector<int> vn = {RCLT_SAMPLE_RATE, RCLT_SPARKLINE};

wks_add_show_labels(wks, vn, false);
```

7.3.2.7 **Data Type, Format, SubFormat**

7.3.2.7.1 Get & Set Data Type

```

Worksheet wks = Project.ActiveLayer();

Column col(wks, 0);

// Get column type, can be:
// 0: Y
// 1: None
// 2: Y Error
// 3: X
// 4: L
// 5: Z
// 6: X Error

int nType = col.GetType();

out_int("Type: ", nType);

// Set column type. See more define OKDATAOBJ_DESIGNATION_* in oc_const.h

col.SetType(OKDATAOBJ_DESIGNATION_Z);

```

7.3.2.7.2 Get & Set Data Format

```

// Get and set data format
// The default format of column is OKCOLTYPE_TEXT_NUMERIC.
// Set the format of column to Date

if( OKCOLTYPE_DATE != col.GetFormat() )
{
    col.SetFormat(OKCOLTYPE_DATE);
}

```

7.3.2.7.3 Get & Set Data Subformat

```

// Get and set data subformat

// The options of the sub format will be different according to the above format,
// numeric, date, time and so on.

if( LDF_YYMMDD != col.GetSubFormat() )
{
    col.SetSubFormat(LDF_YYMMDD);
}

```

7.3.3 Worksheet Column Data Manipulation

7.3.3.1 Basic Arithmetic Operation

To perform the base arithmetic operation on the column data, you can first get the column data into vector, and then operate on the corresponding vectors.

```

// Get data from the 1st and 2nd columns

// Then add two columns together,

// and put results to 3rd column

Worksheet wks = Project.ActiveLayer();

if(!wks)
{
    return;
}

Column col1 = wks.Columns(0); // 1st column

Column col2 = wks.Columns(1); // 2nd column

Column col3 = wks.Columns(2); // 3rd column

vectorbase &v1 = col1.GetDataObject(); // Get data object

vectorbase &v2 = col2.GetDataObject();

vectorbase &v3 = col3.GetDataObject();

```

```
v3 = v1 + v2; // Add together
```

7.3.3.2 Set Value by Formula

The [DataObject::SetFormula](#) and [DataObject::ExecuteFormula](#) methods are used to set column/matrix values, which is the same as setting values in the **Set Values** dialog. The following example is of creating a worksheet with three columns, and then setting values by a formula to each column.

```
Worksheet wks;

wks.Create("origin", CREATE_VISIBLE);

wks.AddCol();

// set value to the first column

Column colA;

colA.Attach(wks, 0);

colA.SetFormula("5*(i-1)");

colA.ExecuteFormula();

// for the next two columns we will set Recalculate = Auto

Column colB;

colB.Attach(wks, 1);

colB.SetFormula("sin(4*col(A)*pi/180)", AU_AUTO);

colB.ExecuteFormula();

// using declared variables in Before Formula Script

Column colC;

colC.Attach(wks, 2);

string strExpression = "cos(Amp*x*pi/180)";

string strBeforeScript = "double Amp=4.5;" + "\r\n" + "range x=col(A);";
```

```
string strFormula = strExpression + STR_COL_FORMULAR_SEPARATOR + strBeforeScript;
colC.SetFormula(strFormula, AU_AUTO);
colC.ExecuteFormula();
```

7.3.3.3 Sort Column

To sort a specified column, first get the column's data into a vector, and then put the data back after sorting the vector. By using a vector reference for getting data object from column, the vector will attach to the column automatically, and the data update on vector will map back to column.

```
Worksheet wks = Project.ActiveLayer();

if(!wks)
{
    return;
}
Column col1 = wks.Columns(0); // 1st column

vectorbase &v1 = col1.GetDataObject(); // Get data object using reference
v1.Sort(SORT_DESCENDING); // Sort descendingly
```

7.3.3.4 Reverse Column

To reverse column's data, first you can get the column data into a vector, and then reverse the data in vector and put them back.

```
// Reverse the 1st column's data

Worksheet wks = Project.ActiveLayer();

if(!wks)
{
    return;
}
Column col1 = wks.Columns(0); // 1st column

vectorbase &v1 = col1.GetDataObject(); // Get data object
vector<uint> vnIndices; // vector for reverse indices
```

```
vnIndices.Data(v1.GetSize() - 1, 0, -1); // Reverse indices
v1.Reorder(vnIndices); // Reverse the data
```

7.3.3.5 Get & Set Data from Column

7.3.3.5.1 Get & Set Numeric Data Values from Column

```
// Attach to the first column, make sure the format of the column is
// Text & Numeric(default) or Numeric.
Column col(wks, 0);

// Here assume the data type of the column is double.
// Other numeric data type supported, for example, int, short, complex.
vector<double>& vec = col.GetDataObject();

// Append 100 at the end of this column
vec.Add(100);
```

Or we can use a [Dataset](#) object to get and set numeric data for a column. For example:

```
Worksheet wks = Project.ActiveLayer();
```

```
Dataset ds(wks, 1);
```

```
for(int ii=0; ii<ds.GetSize(); ii++)
    out_double("", ds[ii]);
```

7.3.3.5.2 Get & Set String Values from Column

```
Column col(wks, 0); // Attach to the first column
```

```

// Get string array from column

vector<string> vs;

col.GetStringArray(vs);

// Put string array back to column

vs.Add("test");

col.PutStringArray(vs);

```

7.3.3.5.3 Get & Set Date and Time Data from Column

If the column's format is Date or Time, the data you get from this column will be Julian date/time data, but not the display-date-time-format string.

```

// Get active worksheet

Worksheet wks = Project.ActiveLayer();

Column col1(wks, 0); // The first column

Column col2(wks, 1); // The second column

// Check if the first column's format is Date or Time, or not

if(col1.GetFormat() == OKCOLTYPE_DATE || col1.GetFormat() == OKCOLTYPE_TIME)

{

    // Get data from 1st column, v1 holds Julian data

    vector &v1 = col1.GetDataObject();

    vector &v2 = col2.GetDataObject(); // Get data from 2nd column

    v2 = v1; // Set 1st column's Julian data to 2nd column

    col2.SetFormat(OKCOLTYPE_DATE); // Set 2nd column to be Date column
    // Set display format to be MM/dd/yyyy HH:mm:ss

    col2.SetSubFormat(LDF_SHORT_AND_HHMMSS_SEPARCOLON);

}

```

7.3.3.6 Get the columns of different worksheets\workbooks

To calculate the sum of a specific column of all worksheets in all workbooks, you can loop all the worksheets in the current folder, and operate on the wanted column(s).

```
// Retrieve the second column of each worksheet in each workbook of current folder,
// calculate its sum and output to a new worksheet.

void Calculate_Column_Sum()
{
    StringArray ColNames;

    vector<double> ColMeans;

    int K = 1;

    Dataset ds;

    double colSum;

    Folder fld = Project.ActiveFolder(); // Get the active/current folder

    foreach(PageBase pb in fld.Pages)
    {
        // Loop all Pages in folder

        WorksheetPage wksPgSource = pb; // Convert the Page to WorksheetPage

        // If convert failed, that is to say the Page is not WorksheetPage

        if(!wksPgSource)
        {
            continue; // Next Page
        }

        // Loop all worksheet in workbook

        foreach(Layer lay in wksPgSource.Layers)
        {
            Worksheet wks = lay;
```

```

        // Get column info

        ds.Attach(wks, K);

        DataRange dr;

        dr.Add("X", wks, 0, K, -1, K);

        ColNames.Add(dr.GetDescription());

        // Calculate column sum

        ds.Sum(colSum);

        ColMeans.Add(colSum);
    }

}

// Prepare the resulting worksheet

Worksheet wksResult;

wksResult.Create("Origin");

DataRange dr;

dr.Add(wksResult, 0, "X");

dr.Add(wksResult, 1, "Y");

dr.SetData(&ColMeans, &ColNames);
}

```

7.4 Worksheets

7.4.1 Worksheets

Origin C provides the [Worksheet](#) class for working with the worksheets in a [WorksheetPage](#). While a workbook contains a collection of worksheets, a worksheet contains a collection of [Columns](#). The [Worksheet](#) class is derived from the [Layer](#) class.

This section covers the following topics:

- [Worksheet Basic Operation](#)
- [Worksheet Data Manipulation](#)
- [Converting Worksheet to Matrix](#)
- [Virtual Matrix](#)

7.4.2 Worksheet Basic Operation

The basic worksheet operations include adding worksheet to workbook, activating a worksheet, getting and setting worksheet properties, deleting worksheet, etc. Some practical examples are provided below.

7.4.2.1 Add New Worksheet

Add a worksheet to a workbook using the [AddLayer](#) method.

```
// Access the workbook named "Book1"
WorksheetPage wksPage("Book1");

// Add a new sheet to the workbook
int index = wksPage.AddLayer("New Sheet");

// Access the new worksheet
Worksheet wksNew = wksPage.Layers(index);
```

7.4.2.2 Activate a Worksheet

[Workbook](#) is an Origin object that contains worksheets. To make a worksheet in workbook to be activated, the function [set active layer](#) can be used.

```
// Access a worksheet by full name
```

```
Worksheet wks ("[Book1]Sheet1");

// Set this worksheet to be active

set_active_layer(wks);
```

7.4.2.3 Delete Worksheet

Use the [Destroy](#) method to delete a worksheet.

```
Worksheet wks = Project.ActiveLayer();

if( wks ) // If the active layer is a worksheet

    wks.Destroy(); // Delete the worksheet
```

7.4.2.4 Access Worksheets in Workbook

There are two ways to access a worksheet by its name. You can pass the layer's full name to the constructor or to the Attach method. The layer's full name contains the page name in square brackets followed by the layer name.

```
// Assume wksPage is a valid WorksheetPage holding the sheet we want to access.

string strFullName = okutil_make_book_sheet_string(wksPage.GetName(), "Sheet1");

// If book and sheet name are known, the string can be constructed manually.

string strFullName = okutil_make_book_sheet_string("Book5", "Sheet1");
```

With the full layer name we can now access the worksheet.

```
// Construct a new Worksheet instance and attach it to the named sheet.

Worksheet wks1(strFullName);

// Attach an existing Worksheet instance to the named sheet.

wks2.Attach(strFullName);
```

A workbook contains a collection of worksheets. You can loop through all the worksheets in a specified workbook using the **foreach** statement.

```
WorksheetPage wksPage("Book1");

foreach(Layer wks in wksPage.Layers)

    out_str(wks.GetName());
```

You can also access a specified worksheet by its name or index.

```
//assume there are at least two worksheets on the page Book1,
//and they are named Sheet1 and Sheet2 separately.

WorksheetPage wksPage("Book1");

Worksheet wksFirst = wksPage.Layers(0); //by index

Worksheet wksSecond = wksPage.Layers("Sheet2"); //by name
```

7.4.2.5 **Reorder Worksheets**

The [Reorder](#) method allows you to change the position of a worksheet in a workbook.

```
// This example assumes the active workbook contains two sheets

// Get the active page from the active layer

WorksheetPage wksPage;

Worksheet wks = Project.ActiveLayer();

if( wks )

    wksPage = wks.GetPage();

// Move the 2nd worksheet to the 1st position

if( wksPage.Reorder(1, 0) )

    out_str("Reorder sheets successfully");
```

7.4.2.6 Copy Worksheet

The [AddLayer](#) method is used to copy a layer from one page to another, and can be used with `GraphPage`, `WorksheetPage` or `MatrixPage`.

The following example shows how to drag all worksheets from the active folder to merge into the active workbook.

```
WorksheetPage wksPageDest = Project.Pages();

if( !wksPageDest ) // no active window or active window is not a worksheet
    return;

bool bKeepSourceLayer = false; // delete source layer after copying

Folder fld = Project.ActiveFolder();

foreach(PageBase pb in fld.Pages)
{
    WorksheetPage wbSource(pb);

    if(!wbSource)
        continue;//not a workbook

    if(wbSource.GetName() == wksPageDest.GetName())
        continue;//skip our destination book

    // copy worksheet to destination book and delete it from source book
    foreach(Layer lay in wbSource.Layers)
    {
        Worksheet wks = lay;

        wksPageDest.AddLayer(wks, 0, bKeepSourceLayer);
    }
}
```

```

wbSource.Destroy();// destroy the empty workbook
}

```

7.4.2.7 Format a Worksheet

A worksheet can be formatted programmatically using a theme tree. The example below demonstrates obtaining and saving an existing theme tree:

```

// get format tree from worksheet

Worksheet wks = Project.ActiveLayer();

Tree tr;

tr = wks.GetFormat(FPB_ALL, FOB_ALL, TRUE, TRUE);

out_tree(tr); // Output tree to Script window

```

Or, you may construct a theme tree as in the following three steps. First, create a worksheet and insert some data:

```

// Create worksheet

Worksheet wks;

wks.Create("Origin");

wks.SetCell(0, 0, "abc"); // Put text to (0, 0) cell

// Establish data range to apply formatting:

DataRange dr;

int r1 = 0, c1 = 0, r2 = 4, c2 = 1;

dr.Add("Range1", wks, r1, c1, r2, c2);

```

Second, construct the tree using the range information and provide values for desired properties:

```

Tree tr;

```

```

// Setup the range that the format want to apply
tr.Root.RangeStyles.RangeStyle1.Left.nVal = c1 + 1;
tr.Root.RangeStyles.RangeStyle1.Top.nVal = r1 + 1;
tr.Root.RangeStyles.RangeStyle1.Right.nVal = c2 + 1;
tr.Root.RangeStyles.RangeStyle1.Bottom.nVal = r2 + 1;

// Fill color
tr.Root.RangeStyles.RangeStyle1.Style.Fill.FillColor.nVal = SYSCOLOR_LTCYAN;

// Alignment of text in cell, 2 for center
tr.Root.RangeStyles.RangeStyle1.Style.Alignment.Horizontal.nVal = 2;

// The font size of text
tr.Root.RangeStyles.RangeStyle1.Style.Font.Size.nVal = 11;

// The color of text
tr.Root.RangeStyles.RangeStyle1.Style.Color.nVal = SYSCOLOR_BLUE;

```

Third, apply the formatting to the data range:

```

// Apply the format to the specified data range
if( 0 == dr.UpdateThemeIDs(tr.Root) ) // Returns 0 for no error
{
    bool bRet = dr.ApplyFormat(tr, true, true);
}

```

7.4.2.8 Merge Cells

We can use Origin C code to [merge Worksheet cells](#) with the specified range. The selected range can be data area or column label area. If you want to merge label cells, just change *bLabels* to **true** in the following code.

```
Worksheet wks;

wks.Create("Origin");

//Define a Grid and attach it to the worksheet

Grid gg;

gg.Attach(wks);

// to merge the first two rows in two columns

ORANGE rng;

rng.r1 = 0;

rng.c1 = 0;

rng.r2 = 1;

rng.c2 = 1;

bool bLabels = false;

bool bRet = gg.MergeCells(rng, bLabels);

if( bRet )

    printf("Successfully merged cells in %s!\n", wks.GetName());

else

    printf("Failed to merge cells in %s!\n", wks.GetName());
```

7.4.2.9 Read Only Cells

If you don't want the contents in a cell of worksheet to be changed, you can set the cells to be read-only by using theme tree.

The example below shows how to set the data cells in worksheet to be read-only, and then change the second data cell in column 1 to be editable.

```

// Create a worksheet by using default template (Origin)
// so to make sure that Long Name, Units, and Comments rows are shown

Worksheet wks;

wks.Create("Origin");

Tree tr;

tr = wks.GetFormat(FPB_ALL, FOB_ALL, true, true); // Get theme tree of worksheet

// Start to get the specific tree node from the theme tree
// to set the read-only format for the data cells

string strName = "ogData"; // Use to get the node with the desired format

TreeNode trGrid, trNameStyles;

trGrid = tr.Root.Grid; // Get Grid node

if(!trGrid.IsValid())

    return;

// Read-only format is under some child node of this node

trNameStyles = trGrid.NameStyles;

if(!trNameStyles.IsValid())

    return;

TreeNode trNameStyle;

bool bRet = false;

// Loop all children nodes to find out the desired tree node

foreach(trNameStyle in trNameStyles.Children)

{

    // Find the node with "ogData"

```



```

        if(0 == trNameStyle.Name.strVal.Compare(strName))
        {
            bRet = true;

            break;
        }
    }
}

if(!bRet)

    return;

trNameStyle.Style.ReadOnly.nVal = 1; // Set all data cells to be read-only

// Start to get/create the specific tree node from the theme tree
// to cancel the read-only format for the specified data cell

TreeNode trRangeStyles;

trRangeStyles = trGrid.RangeStyles; // Get RangeStyles node from Grid node

TreeNode trRangeStyle;

if(!trRangeStyles.IsValid()) // If RangeStyles node does not exist yet
{

    // Create RangeStyles node

    trRangeStyles = trGrid.AddNode("RangeStyles");
    // And create a sub node named RangeStyle1

    trRangeStyle = trRangeStyles.AddNode("RangeStyle1");
}

else // If RangeStyles node already exist
{

    // Find how many children nodes

    int tagNum = trRangeStyles.Children.Count();

    // And create a sub node name RangeStyle#, # = tagNum+1

```

```

        trRangeStyle = trRangeStyles.AddNode("RangeStyle"+(tagNum+1));
    }

    // Define the range for setting, here range is just one cell

    // Left cell of the range, start from 1

    trRangeStyle.Left.nVal = 1;

    // Top cell of the range, start from 5, including label rows
    // there are 4 label rows, then 5 means the first data cell

    trRangeStyle.Top.nVal = 5;
    // Just one cell, so right of the range is the same with left

    trRangeStyle.Right.nVal = 1;
    // Just one cell, so bottom of the range is the same with top

    trRangeStyle.Bottom.nVal = 5;

    trRangeStyle.Style.ReadOnly.nVal = 0; // Set read-only to 0 to cancel it

    // Apply the setting format to worksheet

    if(0 == wks.UpdateThemeIDs(tr.Root))
    {

        bool bb = wks.ApplyFormat(tr, true, true);

        if(bb)
        {

            printf("Cell 1 in column 1 is editable.\n");

        }

    }
}

```

It is also able to set the Read-Only format for the cells in label rows. We can just make some simple changes on the code above. For example, we are going to make the Comments row to be read-only except the one in column 2, then the corresponding changes are like below.

```

/* Comment out the line below in the above code

string strName = "ogData";

```

```

*/
// This line is for the Data, just change it for Comments, as following
string strName = "ogComment";

/* Comment out the following 4 lines in the above code
trRangeStyle.Left.nVal = 1;
trRangeStyle.Top.nVal = 5;
trRangeStyle.Right.nVal = 1;
trRangeStyle.Bottom.nVal = 5;
*/

// These 4 lines are used to set for the second data
// cell (assume 3 label rows displayed in worksheet)
// Now we need to set for the Comments cell,
// assume the Comments row is the third row,
// and is for column 2, but not column 1 anymore, then
trRangeStyle.Left.nVal =
trRangeStyle.Right.nVal = 2; // Column 2
// Comments row (the third row displayed in worksheet)
trRangeStyle.Top.nVal =
trRangeStyle.Bottom.nVal = 3;

```

7.4.3 Worksheet Data Manipulation

In this section we present examples of how to manipulate worksheet data by Origin C.

7.4.3.1 Get Worksheet Selection

[Worksheet::GetSelectedRange](#) can be used to get one or multiple selected data ranges from a worksheet. The following code shows how to get data from one column by worksheet selection. This function returns range type, like one column, one row, whole worksheet, etc.

```
Worksheet wks = Project.ActiveLayer();
```

```
int r1, c1, r2, c2;

int nRet = wks.GetSelectedRange(r1, c1, r2, c2);

if( WKS_SEL_ONE_COL & nRet ) // exactly one column selected
{
    // construct a data range object by selection

    DataRange dr;

    dr.Add("X", wks, r1, c1, r2, c2);

    // get data from the selected column

    vector vData;

    dr.GetData(&vData, 0);
}
```

7.4.3.2 **Set Display Range in Worksheet**

If you want to set a display range in a Worksheet, you can use [Worksheet::SetBounds](#), and it is the same as using the Set As Begin/End menu.

The following code shows how to set a beginning and end for all columns in the current worksheet window.

```
Worksheet wks = Project.ActiveLayer();
```

```
// the beginning and end of rows

int begin = 9, end = 19;

// set beginning and end for all columns

int c1 = 0, c2 = -1; // -1 means end
```

```
wks.SetBounds(begin, c1, end, c2);
```

7.4.3.3 Put Large Dataset to Worksheet

In order to keep an Origin C function running efficiently when working with a large data set (e.g. 1000 columns) in a worksheet, use the steps below.

- Prepare the columns and rows before putting data into the worksheet.
- Use [Worksheet::SetSize](#), don't use [Worksheet::AddCol](#) to set the size.
- Set the size on an empty worksheet, meaning no columns and rows, since otherwise Origin will need to check the short names of the existing columns to avoid duplicate names when adding new columns, and this could cost you lots of time. You can use `while(wks.DeleteCol(0));` to remove all columns to make an empty Worksheet.
- Put data into worksheet columns by buffer, [DataObject::GetInternalDataBuffer](#).
- Keep Code Builder closed when running functions to improve the speed of execution.

See the following example codes:

```
// prepare worksheet size
Worksheet wks;
wks.Create("Origin");
while( wks.DeleteCol(0) );
int rows = 100, cols = 1000;
wks.SetSize(rows, cols);

// put data set into worksheet columns one by one
foreach(Column col in wks.Columns)
{
    col.SetFormat(OKCOLTYPE_NUMERIC);
    col.SetInternalData(FSI_SHORT);
}
```

```

col.SetUpperBound(rows-1); //index of last row, 0 offset

int    nElementSize;

uint   nNum;

LPVOID pData = col.GetInternalDataBuffer(&nElementSize, &nNum);

short* psBuff = (short*)pData;

// OC loop is still slow, but you might pass this pointer to your DLL
// for much faster manipulation, here we just show that the pointer works
for(int ii = 0; ii < rows; ii++, psBuff++)
{
    *psBuff = (ii+1) * (col.GetIndex()+1);
}

col.ReleaseBuffer(); // do NOT forget to call this
}

```

7.4.3.4 Access Embedded Graph in a Worksheet

Create a new graph and a new worksheet, and then embed the graph within one of the worksheet's cells:

```

GraphPage gp;

gp.Create("Origin");

Worksheet wks;

wks.Create();

int nOptions = EMBEDGRAPH_KEEP_ASPECT_RATIO | EMBEDGRAPH_HIDE_LEGENDS;

// Put the graph in worksheet cell (0, 0)

```

```
wks.EmbedGraph(0, 0, gp, nOptions);
```

Access a graph that is embedded within a worksheet; by name or by index:

```
// Get embedded graph from active worksheet

Worksheet wks = Project.ActiveLayer();

GraphPage gp;

gp = wks.EmbeddedPages(0); // Get embedded graph page by index

gp = wks.EmbeddedPages("Graph1"); // Get embedded graph page by name
```

7.4.3.5 **Sort Worksheet Data**

Perform a row-wise sort of column data with the **Sort** method. For sorting a single column, use the [vectorbase::Sort](#) method:

```
// Sort column

// Before running, please keep active worksheet with two columns fill with data.
// For example, import \Samples\Mathematics\Sine Curve.dat to worksheet.

Worksheet wks = Project.ActiveLayer();

Column colY(wks, 1); // Y column

// After sort, the original relation for (x, y) will be broken.

vectorbase& vec = colY.GetDataObject();

vec.Sort();
```

To sort all columns in a worksheet, use the [Worksheet::Sort](#) method:

```
// Sort worksheet

// Before running, please keep active worksheet with two columns fill with data.
```

```
// For example, import \Samples\Mathematics\Sine Curve.dat to worksheet.

Worksheet wks = Project.ActiveLayer();

int nCol = 1; // Ascending sort all worksheet data on the second column

BOOL bIsAscending = true;
BOOL bMissingValuesSmall = TRUE; // Treat missing value as smallest

int r1 = 0, c1 = 0, r2 = -1, c2 = -1; // -1 means end for r2 and c2

// After sort, each (x, y) still keep the original relation

wks.Sort(nCol, bIsAscending, bMissingValuesSmall, r1, c1, r2, c2);
```

7.4.3.6 Mask Worksheet Data

The following code shows how to set a mask on the rows of data that are less than or equal to 0 for the specified column.

```
int nCol = 1;

Worksheet wks = Project.ActiveLayer();

Column col(wks, nCol);

vector vData = col.GetDataObject();

// to find all less than and equal 0 and return row index

vector<uint> vnRowIndex;

vData.Find(MATREPL_TEST_LESSTHAN | MATREPL_TEST_EQUAL, 0, vnRowIndex);

// construct a range including multiple subranges added by row and column index

DataRange dr;

for(int nn = 0; nn < vnRowIndex.GetSize(); nn++)

{

    int r1, c1, r2, c2;
```



```

        r1 = r2 = vnRowIndex[nn];

        c1 = c2 = nCol;

        dr.Add("X", wks, r1, c1, r2, c2);
    }

    // set mask on data range

    dr.SetMask();

```

7.4.3.7 Set Size

The [Worksheet::SetSize](#) method is used to set the number of rows and columns in a worksheet.

```

// Set the number of rows and columns, and data will be kept.
// If want to add a lots of columns and rows at once time, better use SetSize

int nNumRows = 100;
int nNumCols = 20;

wks.SetSize(nNumRows, nNumCols);

// If want to change the number of rows but keep the number of columns,
// can use -1 replace. For example:

wks.SetSize(nNumRows, -1);

// The same usage also used to change column number and keep row number.

```

7.4.3.8 Reduce Worksheet Data

Origin C provides some functions for reducing XY data in worksheet, such as [ocmath_reducesxy_fixing_increbin](#) for reducing XY data by X increment, [ocmath_reducesxy_n_groups](#) for reducing XY data by number of groups, [ocmath_reducesxy_n_points](#) for reducing XY data by every N points, etc. The following is an example to show how to reduce XY data by every N points.

Worksheet wks = Project.ActiveLayer(); // Get active worksheet

```

if (!wks)
{
    return;
}

```

```

}
Column colX(wks, 0); // First column in worksheet

Column colY(wks, 1); // Second column in worksheet

if(colX && colY)
{
    vectorbase &vbInterY = colY.GetDataObject(); // Get Y column data

    vector vY = vbInterY;

    vector vReduced(vY.GetSize());

    int nPoints = 3;

    // Reduce every 3 points, and result is the mean of every 3 points

    int nNewSize = ocmath_reducexy_n_points(vY, vReduced, vY.GetSize(),
        nPoints, REDUCE_XY_STATS_MEAN);

    int iReduced = wks.AddCol("Reduced"); // Add a new column for result

    Column colReduced(wks, iReduced);

    vectorbase &vbReduced = colReduced.GetDataObject();

    vbReduced = vReduced;
}

```

7.4.3.9 Extract Data from Worksheet with LT Condition

Select worksheet data using the [Worksheet::SelectRows](#) method. Rows can be selected across many columns.

```

// Select data from a worksheet based on a condition;

// put the indices of the selected rows into a vector of type 'uint'.

Worksheet wks = Project.ActiveLayer();

// Check the worksheet data based on the condition expression and

// output the row index into 'vnRowIndices'.

// Define Labtalk range objects, 'a' = column 1, 'b' = column 2.

```

```

string strLTRunBeforeloop = "range a=1; range b=2";
string strCondition = "abs(a) >= 1 && abs(b) >= 1";
vector<uint> vnRowIndices; // This is output

int r1 = 0, r2 = -1; // The row range, -1 means the last row for r2

// Optional maximum number of rows to select, -1 indicates no limit

int nMax = -1;

int num = wks.SelectRows(strCondition, vnRowIndices, r1, r2, nMax,
                        strLTRunBeforeloop);

```

There are two ways to highlight the selection. The first is to highlight the selected indices.

```

// Method 1 of show selection: highlight rows by vnRowIndices

Grid gg;

if( gg.Attach(wks) )
{
    // convert uint type vector to int type vector

    vector<int> vnRows;

    vnRows = vnRowIndices;

    gg.SetSelection(vnRows);
}

```

The second method of highlighting a data selection is to prescribe a fill color for the selected rows.

```

// Method 2 of show selection: fill color on the selected rows by vnRowIndices

DataRange dr;

```

```

// Construct data ranges by the row indices in vnRowIndex.
for(int index=0; index<vnRowIndex.GetSize(); index++)
{
    // The following 0(1st col) and -1(last col) for all columns
    // "" for range name variable, not specified, default name will be used
    dr.Add("", wks, vnRowIndex[index], 0, vnRowIndex[index], -1);
}

Tree tr;

tr.Root.CommonStyle.Fill.FillColor.nVal = SYSCOLOR_BLUE; // fill color = blue
tr.Root.CommonStyle.Color.nVal = SYSCOLOR_WHITE; // font color = white

if( 0 == dr.UpdateThemeIDs(tr.Root) ) // Return 0 for no error
{
    bool bRet = dr.ApplyFormat(tr, true, true);
}

```

7.4.3.10 **Compare Data in Two Worksheets**

It may be useful to compare the number of rows or columns between two worksheets, or compare the data themselves. Get a row or column count from a worksheet with the [Datashet::GetNumRows](#) and [Datashet::GetNumCols](#) methods.

```

if( wks1.GetNumRows() != wks2.GetNumRows()
    || wks1.GetNumCols() != wks2.GetNumCols() )
{
    out_str("The two worksheets are not the same size");
    return;
}

```

```
}

```

Another way to perform a similar operation is to copy the data from each worksheet into a vector, and compare the size of the vectors.

```
// get all data from worksheet 1 columns one by one
vector vec1;
foreach(Column col in wks1.Columns)
{
    vector& vecCol = col.GetDataObject();
    vec1.Append(vecCol);
}

// get all data from worksheet 2 columns one by one
vector vec2;
foreach(col in wks2.Columns)
{
    vector& vecCol = col.GetDataObject();
    vec2.Append(vecCol);
}

if( vec1.GetSize() != vec2.GetSize() )
{
    out_str("The size of the two data sets is not equal");
    return;
}

```

To compare data elements themselves, use the [ocmath_compare_data](#) function on the vectors in the example above.

```

bool bIsSame = false;

double dTolerance = 1e-10;

ocmath_compare_data(vec1.GetSize(), vec1, vec2, &bIsSame, dTolerance);

if( bIsSame )
{
    out_str("Data in the two worksheets are the same");
}

```

7.4.4 Converting Worksheet to Matrix

You may need to re-organize your data by converting from worksheet to matrix, or vice versa, for certain analysis or graphing needs. This page provides information and examples of converting worksheet to matrix, and please refer to [Converting Matrix to Worksheet](#) for the "vice versa" case.

7.4.4.1 Worksheet Gridding

1. Run the following command in the Command Window to compile the nag_utils.c file and add it into the current workspace

```
Run.LoadOC(Originlab\nag_utils.c, 16);
```

2. Include header files in the Origin C file.

```
#include <wks2mat.h>
#include <Nag_utils.h>
```

3. Get XYZ data from the active worksheet XYZ columns.

```
// Construct XYZ data range from XYZ columns
XYZRange rng;
```

```

rng.Add(wks, 0, "X");
rng.Add(wks, 1, "Y");
rng.Add(wks, 2, "Z");

// Get XYZ data from data range objects to vectors
vector vX, vY, vZ;
rng.GetData(vZ, vY, vX);

```

4. Examine source data type, for example: regular, sparse.

```

UINT nVar;

double xmin, xstep, xmax, ymin, ystep, ymax;

int nSize = vX.GetSize();

int nMethod = ocmath_xyz_examine_data(nSize, vX, vY, vZ, 1.0e-8, 1.0e-8,
&nVar, &xmin, &xstep, &xmax, &ymin, &ystep, &ymax);

```

5. Calculate the number of rows and columns for the result matrix window.

```

int nRows = 10, nCols = 10;

if( 0 == nMethod || 1 == nMethod ) // Regular or sparse
{
    double dGap = 1.5;

    if( !is_equal(ystep, 0) )
        nRows = abs(ymax - ymin)/ystep + dGap;

    if( !is_equal(xstep, 0) )
        nCols = abs(xmax - xmin)/xstep + dGap;
}

```

```
}

```

6. Prepare the result matrix window.

```
// Prepare matrix window to put gridding result
MatrixPage mp;
mp.Create("origin"); // Create matrix window
MatrixLayer ml = mp.Layers(0); // Get the first matrix sheet
MatrixObject mo(ml, 0); // Get the first matrix object

mo.SetXY(xmin, ymin, xmax, ymax); // Set the from/to for X and Y
mo.SetSize(nRows, nCols); // Set the number of rows and columns

```

7. Do XYZ gridding with the different method types.

```
matrix& mat = mo.GetDataObject(); // Get data object from matrix object

int iRet;
switch(nMethod)
{
case 0: // Regular
    iRet = ocmath_convert_regular_xyz_to_matrix(nSize, vX, vY, vZ,
        mat, xmin, xstep, nCols, ymin, ystep, nRows);
    printf("--- %d: regular conversion ---\n", iRet);
    break;

case 1: // Sparse

```



```

iRet = ocmath_convert_sparse_xyz_to_matrix(nSize, vX, vY, vZ,
    mat, xmin, xstep, nCols, ymin, ystep, nRows);

printf("--- %d: sparse conversion ---\n", iRet);

break;

case 2: // Random(Renka Cline)

vector vxGrid(nRows*nCols), vyGrid(nRows*nCols);

iRet = ocmath_mat_to_regular_xyz(NULL, nRows, nCols, xmin,
    xmax, ymin, ymax, vxGrid, vyGrid);

if( iRet >= 0 )
{
    iRet = xyz_gridding_nag(vX, vY, vZ, vxGrid, vyGrid, mat);
}

printf("--- %d: random conversion ---\n", iRet);

break;

default: // Error.

printf("--- Error: Other method type ---\n");

}

```

7.4.4.2 Worksheet to Matrix

Data contained in a worksheet can be converted to a matrix using a set of functions.

To convert matrix-like worksheet data directly into a matrix, data in source worksheet can contain the X or Y coordinate values in the first column, first row. However, because the coordinates in a matrix should be uniform spaced, you should have uniformly spaced X/Y values in the source worksheet. The [CopyFromWks](#) method can be used directly, or just attach XYZ data range to matrix.

The following example show how to perform direct worksheet to matrix conversion:

```
// Method 1: using CopyFromWks
```

```
Worksheet wks = Project.ActiveLayer();

if(!wks)
{
    return;
}

MatrixPage matPg;

matPg.Create("Origin");

MatrixLayer matLy = matPg.Layers(0);

Matrix mat(matLy);

matrix<double> mat1;

if(!mat1.CopyFromWks(wks, 1, -1, 1, -1))
{
    out_str("Error: CopyFromWks failed!");
    return;
}

mat = mat1;

// Method 2: attach to MatrixObject

Worksheet wks = Project.ActiveLayer();

if(!wks)
{
    return;
}

int nCols = wks.GetNumCols();

int nRows = wks.GetNumRows();
```

```

DataRange dr;

dr.Add("X", wks, 0, 1, 0, nCols - 1); // First row except the first cell

dr.Add("Y", wks, 1, 0, nRows - 1, 0); // First column except the first cell

dr.Add("Z", wks, 1, 1, nRows - 1, nCols - 1);

MatrixPage matPg;

matPg.Create("Origin");

MatrixLayer matLy = matPg.Layers(0);

MatrixObject mo = matLy.MatrixObjects(0);

MatrixObject moTmp;

moTmp.Attach(dr);

matrixbase &matTmp = moTmp.GetDataObject();

matrixbase &mat = mo.GetDataObject();

mat = matTmp;

moTmp.Detach();

```

When your worksheet data is organized in XYZ column form, you should use Gridding to convert such data into a matrix. Many gridding methods are available, which will interpolate your source data and generate a uniformly spaced array of values with the X and Y dimensions specified by you.

The following example converts XYZ worksheet data by Renka-Cline gridding method.

```

// Convert worksheet data into a 20 x 20 matrix by Renka-Cline gridding method

Worksheet wks = Project.ActiveLayer();

if(!wks)

{

    return;

}

Dataset dsX(wks, 0);

Dataset dsY(wks, 1);

```

```
Dataset dsZ(wks, 2);

int nPoints = dsX.GetSize();

vector vX = dsX;

vector vY = dsY;

vector vZ = dsZ;

ocmath_RenkaCline_Struct comm;

ocmath_renka_cline_interpolation(nPoints, vX, vY, vZ, &comm);

//set X and Y of the gridding

double dXMin, dXMax, dYMin, dYMax;

vX.GetMinMax(dXMin, dXMax);

vY.GetMinMax(dYMin, dYMax);

//perform random matrix conversion using Kriging algorithm

int nRows = 20;

int nCols = 20;

matrix mZ(nRows, nCols);

vector vEvalX(nRows * nCols);

vector vEvalY(nRows * nCols);

ocmath_mat_to_regular_xyz(NULL, nRows, nCols, dXMin, dXMax, dYMin, dYMax, vEvalX,
vEvalY, NULL, true);

ocmath_renka_cline_eval(&comm, nRows * nCols, vEvalX, vEvalY, mZ);

ocmath_renka_cline_struct_free(&comm);

//create Matrix storing the result
```

```

MatrixLayer    mResultLayer;

mResultLayer.Create();

Matrix    matResult(mResultLayer);

matResult = mZ;

MatrixObject mo = mResultLayer.MatrixObjects(0);

mo.SetXY(dXMin, dYMin, dXMax, dYMax); //set X and Y range of Matrix

```

7.4.5 Virtual Matrix

You can construct a virtual matrix from a worksheet window. Pick separate data ranges from the worksheet for X, Y, Z data of the virtual matrix. If you do not specify X and Y data, it will automatically use default data. The following code shows how to construct a virtual matrix from an active worksheet window, and then plot this virtual matrix on a graph.

```

// before running, make sure there is active worksheet window with data.

// For example, new a worksheet window, import XYZ Random Gaussian.dat from

// Origin folder Samples\Matrix Conversion and Gridding subfolder to worksheet.

Worksheet wks = Project.ActiveLayer();

int r1, r2;

int c1 = 0, c2 = 2;

wks.GetBounds(r1, c1, r2, c2);

// construct a data range object only with Z data, X and Y data will be auto

// assigned.

DataRange dr;

dr.Add("Z", wks, r1, c1, r2, c2);

MatrixObject mo;

mo.Attach(dr);

```

```
int nRows = mo.GetNumRows();

int nCols = mo.GetNumCols();

// get the default x, y range

double xmin, xmax, ymin, ymax;

mo.GetXY(xmin, ymin, xmax, ymax);

GraphPage gp;

gp.Create("CONTOUR");

GraphLayer gl = gp.Layers(0);

gl.AddPlot(mo, IDM_PLOT_CONTOUR);

gl.Rescale();

mo.Detach();
```

If you want to assign X and Y data then the data should be monotone. The following example shows how to construct a virtual matrix with an XYZ data range.

```
// Assume the active layer is a worksheet with 5 columns of data.

Worksheet wks = Project.ActiveLayer();

// Get min and max row indices for columns 0 to 4.

int r1, r2, c1 = 0, c2 = 4;

wks.GetBounds(r1, c1, r2, c2);

// Create a data range object with XYZ data.
```

```
DataRow dr;  
  
dr.Add("X", wks, 0, 1, 0, c2); // First row except the first cell  
dr.Add("Y", wks, 1, 0, r2, 0); // First column except the first cell  
dr.Add("Z", wks, 1, 1, r2, c2);  
  
MatrixObject mo;  
mo.Attach(dr);
```

8 Graphs

8.1 Graphs

The **GraphPage** class is for working with a graph window. There is a GraphPage object for each graph window. A GraphPage object contains a collection of layers. Each of these layers is a **GraphLayer** object.

8.1.1 Accessing an Existing Graph

There are multiple ways to access an existing graph. The methods used are the same as those used for workbooks and matrix books.

You can access a graph by passing its name to the class constructor.

```
GraphPage grPg("Graph1");  
  
if( grPg ) // if there is a graph named "Graph1"  
    grPg.SetName("MyGraph1"); // rename the graph
```

The **Project** class contains a collection of all the graphs in the project. The following example shows how to loop through the collection and output the name of each graph.

```
foreach(GraphPage grPg in Project.GraphPages)  
    out_str(grPg.GetName()); // output graph name
```

You can access a graph by passing its zero-based index to the **Item** method of the **Collection** class.

```
GraphPage grPg;  
  
grPg = Project.GraphPages.Item(2);  
  
if( grPg ) // if there is a 3rd graph  
    out_str(grPg.GetName()); // output graph name
```

8.1.2 Deleting a Graph

All Origin C's internal classes are derived from the **OriginObject** class. This class has a **Destroy** method that is used to destroy the object. Calling this method on a graph will destroy the graph, all the layers in the graph, and all the graph objects on each layer.

```
GraphPage grPg;  
  
grPg = Project.GraphPages.Item(0); // get first graph in project  
  
if( grPg ) // if there is a graph  
    grPg.Destroy(); // delete the graph
```

This section covers the following topics:

- [Creating and Customizing Graph](#)
- [Adding Data Plots](#)
- [Customizing Data Plots](#)
- [Managing Layers](#)
- [Creating and Accessing Graphical Objects](#)

8.2 Creating and Customizing Graph

8.2.1 Creating Graph Window

8.2.2 The Create method is used for creating new graphs.

```
GraphPage gp;  
  
gp.Create("3D"); // create a graph using the 3D template
```

8.2.3 Getting Graph Page Format

```
GraphPage gp("Graph1");
```

```
Tree tr;  
  
tr = gp.GetFormat(FPB_ALL, FOB_ALL, true, true);  
  
out_tree(tr);
```

8.2.4 Setting Graph Page Format

The following example code shows how to set page background color as a gradient in two colors.

```
Tree tr;

tr.Root.Background.BaseColor.nVal = SYSCOLOR_RED;

tr.Root.Background.GradientControl.nVal = 1;

tr.Root.Background.GradientColor.nVal = SYSCOLOR_BLUE;

GraphPage gp("Graph1");

if(0 == gp.UpdateThemeIDs(tr.Root) )
    gp.ApplyFormat(tr, true, true);
```

8.2.5 Getting Graph Layer Format

```
GraphLayer gl = Project.ActiveLayer();
```

```
Tree tr;

tr = gl.GetFormat(FPB_ALL, FOB_ALL, true, true);

out_tree(tr);
```

8.2.6 Setting Graph Layer Format

The following example code shows how to set the background of a graph layer object to Black Line format.

```
GraphLayer gl = Project.ActiveLayer();
```

```
Tree tr;

tr.Root.Background.Border.Color.nVal = SYSCOLOR_BLACK;

tr.Root.Background.Border.Width.nVal = 1;
```

```
tr.Root.Background.Fill.Color.nVal = SYSCOLOR_WHITE;

if( 0 == gl.UpdateThemeIDs(tr.Root) )
    gl.ApplyFormat(tr, true, true);
```

8.2.7 Show Additional Lines

This example shows how to show additional lines, the Y=0/X=0 line, and the opposite line.

```
GraphLayer gl = Project.ActiveLayer();
Axis axesX = gl.XAxis;

axesX.Additional.ZeroLine.nVal = 1; // Show Y = 0 line
axesX.Additional.OppositeLine.nVal = 1; // Show X Axes opposite line
```

8.2.8 Show Grid Lines

This example shows how to set gridlines to show, and how to color them.

Color values can be an index into Origin's internal color palette or an RGB value. See [Color](#) in the [Data Types and Variables](#) section for more information about working with color values.

```
GraphLayer gl = Project.ActiveLayer();
Axis axisY = gl.YAxis;
Tree tr;

// Show major grid

TreeNode trProperty = tr.Root.Grids.HorizontalMajorGrids.AddNode("Show");
trProperty.nVal = 1;

tr.Root.Grids.HorizontalMajorGrids.Color.nVal = RGB2OCOLOR(RGB(100, 100, 220));
tr.Root.Grids.HorizontalMajorGrids.Style.nVal = 1; // Solid
tr.Root.Grids.HorizontalMajorGrids.Width.dVal = 1;
```

```

// Show minor grid

trProperty = tr.Root.Grids.HorizontalMinorGrids.AddNode("Show");

trProperty.nVal = 1;

tr.Root.Grids.HorizontalMinorGrids.Color.nVal = SYSCOLOR_GREEN; // Green

tr.Root.Grids.HorizontalMinorGrids.Style.nVal = 2; // Dot

tr.Root.Grids.HorizontalMinorGrids.Width.dVal = 0.3;

if(0 == axisY.UpdateThemeIDs(tr.Root) )
{
    bool bRet = axisY.ApplyFormat(tr, true, true);
}

```

8.2.9 Setting Axis Scale

This example shows how to set scale parameters, increment, type and so on.

```

GraphLayer gl = Project.ActiveLayer();

Axis axesX = gl.XAxis;

axesX.Scale.From.dVal = 0;

axesX.Scale.To.dVal = 1;

axesX.Scale.IncrementBy.nVal = 0; // 0=increment by value; 1=number of major ticks

axesX.Scale.Value.dVal = 0.2; // Increment value

axesX.Scale.Type.nVal = 0; // Linear

axesX.Scale.Rescale.nVal = 0; // Rescale type

axesX.Scale.RescaleMargin.dVal = 8; // percent 8

```

This example shows how to set scale major ticks number for Y axis.

```

GraphLayer gl = Project.ActiveLayer();

Axis axesY = gl.YAxis;

axesY.Scale.IncrementBy.nVal = 1; // 0: increment by value; 1: number of major
ticks

axesY.Scale.MajorTicksCount.nVal = 5;

```

8.2.10 Getting Axis Format

```

GraphLayer gl = Project.ActiveLayer();

Axis axisX = gl.XAxis;

// Get all axis format settings to tree

Tree tr;

tr = axisX.GetFormat(FPB_ALL, FOB_ALL, true, true);

out_tree(tr);

```

8.2.11 Setting Axis Label

An axis label is an ordinary text object and is accessed in Origin C using the GraphObject class. On a default graph the X axis is named XB and the Y axis is named YL. The following code shows how to access the X and Y axis labels and assumes a default graph is the active page.

```

GraphLayer gl = Project.ActiveLayer(); // Get active graph layer
GraphObject grXL = gl.GraphObjects("XB"); // Get X axis label
GraphObject grYL = gl.GraphObjects("YL"); // Get Y axis label

```

Now that we have access to the axis labels we can change their values. The following code sets the X axis label directly and sets the Y axis label indirectly by linking it to a LabTalk string variable. Linking to a LabTalk variable requires the label's Programming Control option "Link to variables" to be turned on. This option is on by default.

```

grXL.Text = "My New X Axis Label";

```

```
LT_set_str("abc$", "My String Variable");
grYL.Text = "%(abc$)";
```

To make sure the label changes appear, it may be necessary to refresh the graph page. With our GraphLayer object we can refresh the page with the following code.

```
gl.GetPage().Refresh();
```

8.2.12 Show Top Axis

This example shows how to show X top axes.

```
// Show axes and ticks
Tree tr;
TreeNode trProperty = tr.Root.Ticks.TopTicks.AddNode("Show");
trProperty.nVal = 1;

// Show tick labels
trProperty = tr.Root.Labels.TopLabels.AddNode("Show");
trProperty.nVal = 1;

GraphLayer gl = Project.ActiveLayer();
Axis axesX = gl.XAxis;
if(0 == axesX.UpdateThemeIDs(tr.Root) )
{
    bool bRet = axesX.ApplyFormat(tr, true, true);
}
}
```

8.2.13 Customizing Axis Ticks

This example shows how to set the format in the Axis dialog -> Title & Format tab.

```

GraphLayer gl = Project.ActiveLayer();

Axis axesX = gl.XAxis;

Tree tr;
// Set ticks color as Auto, depend on the color of data plot

tr.Root.Ticks.BottomTicks.Color.nVal = INDEX_COLOR_AUTOMATIC;

tr.Root.Ticks.BottomTicks.Width.dVal = 3;

tr.Root.Ticks.BottomTicks.Major.nVal = 0; // 0: In and Out

tr.Root.Ticks.BottomTicks.Minor.nVal = 2; // 2: Out

tr.Root.Ticks.BottomTicks.Style.nVal = 0; // Solid

if(0 == axesX.UpdateThemeIDs(tr.Root) )

    bool bRet = axesX.ApplyFormat(tr, true, true);

```

8.2.14 Customizing Tick Labels

This example shows how to set tick labels with custom positions. It performs the same action as going in the Axis dialog Custom Tick Labels tab.

```

GraphLayer gl = Project.ActiveLayer();

Axis axesX = gl.XAxis;

Tree tr;

// Show axes begin and end as scale value

tr.Root.Labels.BottomLabels.Custom.Begin.Type.nVal = 2;

tr.Root.Labels.BottomLabels.Custom.End.Type.nVal = 2;

// Set special point as Manual type with the special value and text.

tr.Root.Labels.BottomLabels.Custom.Special.Type.nVal = 3;

```



```

tr.Root.Labels.BottomLabels.Custom.Special.Label.strVal = "Mid";

tr.Root.Labels.BottomLabels.Custom.Special.Value.dVal = 12;

if(0 == axesX.UpdateThemeIDs(tr.Root) )
{
    bool bRet = axesX.ApplyFormat(tr, true, true);
}

```

8.3 Adding Data Plots

Plots or **Data plots** are representations of your data within a graph layer. Each graph layer may contain one or more plots.

8.3.1 2D Plot (XY, YErr, Bar/Column)

8.3.1.1 Plot XY Scatter

The following code shows how to construct an XYErr data range from the active worksheet, and then plot the data range in a newly created graph.

```

Worksheet wks = Project.ActiveLayer();

// The range name must be X, Y, Z or ED(for YErr) to make sense.
DataRange dr;
dr.Add(wks, 0, "X"); // 1st column for X data
dr.Add(wks, 1, "Y"); // 2nd column for Y data
dr.Add(wks, 2, "ED"); // Optional, 3th column for Y Error data

// Create a graph window
GraphPage gp;
gp.Create("Origin");
GraphLayer gl = gp.Layers(); // Get active layer

// Plot XY data range as scatter
// IDM_PLOT_SCATTER is plot type id, see other types plot id in oPlotIDs.h file.
int nPlotIndex = gl.AddPlot(dr, IDM_PLOT_SCATTER);
// Returns plot index (offset is 0), else return -1 for error
if( nPlotIndex >= 0 )
{
    gl.Rescale(); // Rescale axes to show all data points
}

```

8.3.1.2 Attach YErr Plot

Attach YErr data to an existing XY data plot.

```

GraphLayer gl = Project.ActiveLayer();

DataPlot dp = gl.DataPlots(-1); // Get active data plot

// Get Y Error column

WorksheetPage wksPage("Book1");

Worksheet wks = wksPage.Layers();

Column colErrBar(wks, 2);

// Plot Y Error column to the active data plot

Curve crv(dp);

int nErrPlotIndex = gl.AddErrBar(crv, colErrBar);

out_int("nErrPlotIndex = ", nErrPlotIndex);

```

8.3.1.3 Bar/Column Plot

```

// before running make sure the active window is worksheet

Worksheet wks = Project.ActiveLayer();

DataRange dr;

dr.Add(wks, 1, "Y"); // Construct data range with one column

GraphPage gp;

gp.Create("BAR"); // Create graph with the specified template

GraphLayer gl = gp.Layers(-1); // Get active graph layer

int index = gl.AddPlot(dr, IDM_PLOT_BAR);

if( index >= 0 )

{

```

```

        out_str("Plot bar");

        gl.Rescale();
    }

```

8.3.2 3D Plot

Plot a 3D surface from a matrix on a graph window.

```

// Prepare matrix data

MatrixLayer ml;

string strFile = GetAppPath(true) + "Samples\\Matrix Conversion and Gridding\\
2D Gaussian.ogm";

ml.Open(strFile);

MatrixObject mo = ml.MatrixObjects(0);

// Create graph page with template

GraphPage gp;

gp.Create("CMAP");

GraphLayer gl = gp.Layers(0);

// Plot 3D surface

int nPlotIndex = gl.AddPlot(mo, IDM_PLOT_SURFACE_COLORMAP);

if(0 == nPlotIndex)
{
    gl.Rescale();

    printf("3D Surface plotted successfully\n");
}

```

8.3.3 Contour Plot

8.3.3.1 Plot XYZ Contour

```

// Before running, make sure there are XYZ columns with data in the active
// worksheet window. Or you can import \Samples\Matrix Conversion and Gridding\
// XYZ Random Gaussian.dat into worksheet.

Worksheet wks = Project.ActiveLayer();

DataRange dr;

dr.Add(wks, 0, "X");

dr.Add(wks, 1, "Y");

dr.Add(wks, 2, "Z");

// Create graph with template

GraphPage gp;

gp.Create("TriContour");

GraphLayer gl = gp.Layers();

// Plot XYZ contour with type id

int nPlot = gl.AddPlot(dr, IDM_PLOT_TRI_CONTOUR);

if( nPlot >= 0 )
{
    gl.Rescale();

    printf("XYZ contour plotted successfully\n");
}

```

8.3.3.2 Plot Color Fill Contour

```

MatrixLayer ml = Project.ActiveLayer();

MatrixObject mo = ml.MatrixObjects(0);

```

```

// Create graph window with template

GraphPage gp;

gp.Create("contour");

GraphLayer gl = gp.Layers();

int nPlot = gl.AddPlot(mo, IDM_PLOT_CONTOUR);

if( nPlot >= 0 )
{
    gl.Rescale();
}

```

8.3.4 Image Plot

```

MatrixLayer ml = Project.ActiveLayer();

MatrixObject mo = ml.MatrixObjects(0);

// Create graph window with template

GraphPage gp;

gp.Create("image");

GraphLayer gl = gp.Layers();

int nPlot = gl.AddPlot(mo, IDM_PLOT_MATRIX_IMAGE);

if( nPlot >= 0 )
{
    gl.Rescale();
}

```

8.3.5 Multi-Axes

The following example code shows how to show/hide and set format on the four axes - left, bottom, right, and top in one graph layer.

```
#include <..\Originlab\graph_utils.h> // needed for AXIS_*

GraphLayer gl = Project.ActiveLayer();

// Show all axes and labels. 0 or 1, 1 for show.

vector<int> vnAxes(4), vnLabels(4), vnTitles(4);

vnAxes[AXIS_BOTTOM] = 1;

vnAxes[AXIS_LEFT] = 1;

vnAxes[AXIS_TOP] = 1;

vnAxes[AXIS_RIGHT] = 1;

vnLabels = vnAxes;

// Show axis titles of left and bottom axes. 0 or 1, 1 for show.

vnTitles[AXIS_BOTTOM] = 1;

vnTitles[AXIS_LEFT] = 1;

vnTitles[AXIS_TOP] = 0;

vnTitles[AXIS_RIGHT] = 0;

// Set the major tick and minor tick of all axes as IN format

// See other TICK_* items in graph_utils.h.

vector<int> vnMajorTicks(4), vnMinorTicks(4);

vnMajorTicks[AXIS_BOTTOM] = TICK_IN;

vnMajorTicks[AXIS_LEFT] = TICK_IN;

vnMajorTicks[AXIS_TOP] = TICK_IN;

vnMajorTicks[AXIS_RIGHT] = TICK_IN;
```

```
vnMinorTicks = vnMajorTicks;

gl_smart_show_object(gl, vnAxes, vnLabels, vnTitles, vnMajorTicks, vnMinorTicks);
```

8.3.6 Multi-Panels (Multi-Layer, with Shared X-Axis)

The following example shows how to construct multiple graph layers in one graph page, all layers sharing the x axis in one layer, then plot XY data sets one by one from a worksheet to each graph layer.

Before compiling the following codes, you need to run this command to build the graph_utils.c file to your current workspace.

```
run.LoadOC(Originlab\graph_utils.c, 16);
```

Compile the following Origin C code. Before running, make sure there is a workbook named Book1, and it has one X column and at least two Y columns.

```
#include <..\Originlab\graph_utils.h> // needed for page_add_layer function
// Construct data range from Book1
WorksheetPage wksPage("Book1");
Worksheet wks = wksPage.Layers(0); // get the first worksheet in Book1
DataRange dr;
dr.Add(wks, 0, "X"); // 1st column as X data
dr.Add(wks, 1, "Y", -1); // 2nd column to last one for Y data

// Get the number of Y
DWORD dwRules = DRR_GET_DEPENDENT | DRR_NO_FACTORS;
int nNumYs = dr.GetNumData(dwRules);

// Add more layers with right Axis and link to the 1st layer
GraphPage gp;
```

```

gp.Create("Origin");

while ( gp.Layers.Count() < nNumYs )
{
    page_add_layer(gp, false, false, false, true,
        ADD_LAYER_INIT_SIZE_POS_MOVE_OFFSET, false, 0, LINK_STRAIGHT);
}

// Loop and add plot from each XY data range to graph layer
foreach(GraphLayer gl in gp.Layers)
{
    int nLayerIndex = gl.GetIndex();

    // Get the sub XY range from dr
    DataRange drOne;
    dr.GetSubRange(drOne, dwRules, nLayerIndex);

    // Plot one XY range to graph layer
    int nPlot = gl.AddPlot(drOne, IDM_PLOT_LINE);
    if( nPlot >= 0 )
    {
        DataPlot dp = gl.DataPlots(nPlot);
        dp.SetColor(nLayerIndex); // Set data plot as different color

        // Set the ticks and ticklabels of right Y axis auto color
        gl.YAxis.AxisObjects(AXISOBJPOS_AXIS_SECOND).RightTicks.Color.nVal
=
gl.YAxis.AxisObjects(AXISOBJPOS_LABEL_SECOND).RightLabels.Color.nVal =
INDEX_COLOR_AUTOMATIC;

```



```

        gl.Rescale();
    }
}

```

8.4 Customizing Data Plots

8.4.1 Adding Data Marker

Origin C supports the following methods for customizing data markers.

- [DataPlot::AddDataMarkers](#) to add a data marker on the data plot to select a sub range
- [DataPlot::SetDataMarkers](#) to change the position of the present data marker
- [DataPlot::GetDataMarkers](#) to get all existing data plots
- [DataPlot::RemoveDataMarker](#) to remove the specified data marker.

The following code shows how to add two data markers to the active graph window.

```

GraphLayer gl = Project.ActiveLayer();

DataPlot dp = gl.DataPlots();

// the indices of the data markers
vector<int> vnBegin = {0, 9};
vector<int> vnEnd = {4, 14};

// to add two data markers
int nRet = dp.AddDataMarkers(vnBegin, vnEnd);

if( 0 == nRet )
{
    out_str("Add data marker successfully.");
}

```

```
}

```

The code below shows how to change the position of the present data marker.

```
GraphLayer gl = Project.ActiveLayer();

DataPlot dp = gl.DataPlots();

// the indices of the data markers

vector<int> vnBegin = {11, 2};

vector<int> vnEnd = {19, 5};

vector<int> vnIndices = {1, 0};

// to add two data markers

int nRet = dp.SetDataMarkers(vnBegin, vnEnd, vnIndices);

if( 0 == nRet )

{

    out_str("Set data marker successfully.");

    gl.GetPage().Refresh();

}
```

8.4.2 Setting Color

The following code shows how to set the color of the data plot.

```
GraphLayer gl = Project.ActiveLayer();

DataPlot dp = gl.DataPlots(0);

bool bRepaint = true;

dp.SetColor(SYSCOLOR_GREEN, bRepaint);
```

8.4.3 Getting Format Tree

OriginObject::GetFormat and *OriginObject::ApplyFormat* are used to get and set Origin object formats. The following getting, setting and copying format mechanisms can be used for all Origin objects whose classes derive from the *OriginObject* base class (see Reference: [Class Hierarchy](#)). For example, the Origin objects can be objects of the *DataPlot* class, *Worksheet* class, *WorksheetPage* class, *MatrixLayer* class, *MatrixPage* class, *GraphLayer* class, or *GraphPage* class.

The *DataPlot* class derives from the *DataObjectBase* class, and the *DataObjectBase* class derives from the *OriginObject* class, so we can call *DataPlot::GetFormat* to get the format tree structure.

There are two ways to see the format tree structure via the following code.

- Set a break point on the *GetFormat* line in the following code, activate one data plot, run the code, press F10 (Step Over) to execute the *GetFormat* line, and see the details of the format tree in the Code Builder Local Variables Window *tr* variable. (press Alt+4 to open/hide the Local Variables window).
- Use the last line, *out_tree(tr)*;, to print out the format tree.

```
GraphLayer gl = Project.ActiveLayer();

DataPlot dp = gl.DataPlots(-1); // Get the active data plot

// Different plot types(for example, Line, Box Chart...) have
// different structure in the format tree.

Tree tr;

// Get the format tree to see details of the tree structure.

tr = dp.GetFormat(FPB_ALL, FOB_ALL, true, true);

out_tree(tr); // print out the format tree.
```

8.4.4 Setting Format on Line Plot

```
GraphLayer gl = Project.ActiveLayer();
```

```

DataPlot dp = gl.DataPlots(-1); // Get the active data plot

// Set format on a line plot
// Note: See the previous section to get the structure of format tree

Tree tr;

tr.Root.Line.Connect.nVal = 2; // 2 for 2 point segment

tr.Root.Line.Color.nVal = RGB2OCOLOR( RGB(100, 100, 220) );

tr.Root.Line.Width.dVal = 1.5;

if( 0 == dp.UpdateThemeIDs(tr.Root) )
{
    bool bRet = dp.ApplyFormat(tr, true, true);
}

```

8.4.5 Copying Format from One Data Plot to Another

8.4.5.1 Copying Format via Theme File

Getting and saving a format tree from a data plot into a theme file, then loading the theme file to a tree and applying the format tree to another data plot.

```

// Save plot settings from Graph1 to a theme file

GraphPage gpSource("Graph1");

GraphLayer glSource = gpSource.Layers(0);

DataPlot dpSource = glSource.DataPlots(0);

Tree tr;

tr = dpSource.GetFormat(FPB_ALL, FOB_ALL, true, true);

string strTheme = GetAppPath(false) + "plotsettings.XML";

tr.Save(strTheme);

```

```

// Load plot settings from a theme file to a tree, and apply format from
// tree to data plot object.

GraphPage gpDest("Graph2");

GraphLayer glDest = gpDest.Layers(0);

DataPlot dpDest = glDest.DataPlots(0);

Tree tr2;

tr2.Load(strTheme);

dpDest.ApplyFormat(tr2, true, true);

```

8.4.5.2 Copying Format via Tree

Getting plot settings from one data plot to a tree, then apply settings from this tree to another data plot object.

```

GraphPage gpSource("Graph1");

GraphLayer glSource = gpSource.Layers(0);

DataPlot dpSource = glSource.DataPlots(0);

GraphPage gpDest("Graph2");

GraphLayer glDest = gpDest.Layers(0);

DataPlot dpDest = glDest.DataPlots(0);

// Get format from source data plot

Tree tr;

tr = dpSource.GetFormat(FPB_ALL, FOB_ALL, true, true);

// Apply format to another data plot

dpDest.ApplyFormat(tr, true, true);

```

8.4.6 Setting Format on Scatter Plot

```

GraphLayer gl = Project.ActiveLayer();

DataPlot dp = gl.DataPlots(-1); // Get the active data plot

// Set symbol format

Tree tr;

tr.Root.Symbol.Size.nVal = 12; // Size of symbol

tr.Root.Symbol.Shape.nVal = 1; // Circle

tr.Root.Symbol.Interior.nVal = 1; // Interior type

tr.Root.Symbol.EdgeColor.nVal = SYSCOLOR_RED;

tr.Root.Symbol.FillColor.nVal = SYSCOLOR_BLUE;

// Show vertical droplines

tr.Root.DropLines.Vertical.nVal = 1;

tr.Root.DropLines.VerticalColor.nVal = SYSCOLOR_LTGRAY;

tr.Root.DropLines.VerticalStyle.nVal = 1;

tr.Root.DropLines.VerticalWidth.nVal = 1.5;

if( 0 == dp.UpdateThemeIDs(tr.Root) )
{
    bool bRet = dp.ApplyFormat(tr, true, true);
}

```

8.4.7 Setting Format on Grouped Line + Symbol Plots

Use Origin C to set the format for grouped plots. The same action can be completed by going into the Plot Details dialog, under the Group tab. The formats included Line Color, Symbol Type, Symbol Interior, and Line Style.

The following example shows how to set format on Line and Symbol plots. This group is assumed to contain 4 data plots.

```

GraphLayer gl = Project.ActiveLayer();

GroupPlot gplot = gl.Groups(0); // Get the first group in layer

// the Nester is an array of types of objects to do nested cycling in the group
// four types of setting to do nested cycling in the group

vector<int> vNester(3);

vNester[0] = 0; // cycling line color in the group

vNester[1] = 3; // cycling symbol type in the group

vNester[2] = 8; // cycling symbol interior in the group

gplot.Increment.Nester.nVals = vNester; // set Nester of the grouped plot

// Put format settings to vector for 4 plots

vector<int> vLineColor = {SYSCOLOR_BLUE, SYSCOLOR_OLIVE, SYSCOLOR_RED,
                          SYSCOLOR_CYAN};

vector<int> vSymbolShape = {1, 3, 5, 8};

vector<int> vSymbolInterior = {1, 2, 5, 0};

Tree tr;

tr.Root.Increment.LineColor.nVals = vLineColor; // set line color to theme tree

tr.Root.Increment.Shape.nVals = vSymbolShape; // set symbol shape to theme tree
// set symbol interior to theme tree

tr.Root.Increment.SymbolInterior.nVals = vSymbolInterior;

if(0 == gplot.UpdateThemeIDs(tr.Root) )
{
    bool bb = gplot.ApplyFormat(tr, true, true); // apply theme tree
}

```

8.4.8 Setting Colormap Settings

DataPlot class has two overloaded methods to set colormap.

- `DataPlot::SetColormap(const vector<double> & vz, BOOL bLogScale = FALSE)` is just used to set Z level and scale type (log type or not). The values in **vz** argument are Z values.
- `DataPlot::SetColormap(TreeNode& trColormap)` is used to set all colormap settings, for example, Z values, colors, line format and text label format.

This example shows how to set up colormap Z levels on a Contour graph.

```

GraphLayer gl = Project.ActiveLayer();
DataPlot dp = gl.DataPlots(0);

// Get original colormap Z levels
vector vZs;

BOOL bLogScale = FALSE;

BOOL bRet = dp.GetColormap(vZs, bLogScale);

int nLevels = vZs.GetSize();

// Decrease Z levels vector and set back to DataPlot

double min, max;

vZs.GetMinMax(min, max);

double dChangeVal = fabs(max - min) * 0.2;

bool bIncrease = true;

if( !bIncrease )

    dChangeVal = 0 - dChangeVal;

min = min - dChangeVal;

```



```

max = max - dChangeVal;

double inc = (max - min) / nLevels;

vZs.Data(min, max, inc);

dp.SetColormap(vZs);

```

The following example shows how to set up colormap Z levels with log10 scale type.

```

bool plot_matrix(LPCSTR lpSczMatPage, LPCSTR lpSczGraphTemplate = "contour"
                , int nPlotID = IDM_PLOT_CONTOUR)
{
    // Get the active matrix object from the specific matrix page
    MatrixPage matPage = Project.MatrixPages(lpSczMatPage);

    if( !matPage )
    {
        out_str("Invalid matrix page");
        return false;
    }

    // get the active sheet in this matrix page
    MatrixLayer ml = matPage.Layers(-1);

    // get the active matrix object in matrixsheet
    MatrixObject mobj = ml.MatrixObjects(-1);

    // Create hidden graph page with template and add plot
    // Create as hidden to avoid unneeded drawing

    GraphPage gp;

    gp.Create(lpSczGraphTemplate, CREATE_HIDDEN);

    GraphLayer glay = gp.Layers();

```

```
int nPlot = glay.AddPlot(mobj, nPlotID);

if(nPlot < 0)
{
    out_str("fail to add data plot to graph");

    return false;
}

glay.Rescale(); // rescale x y axes

// Construct Z levels vector

int nNewLevels = 4;

double min = 0.1, max = 100000.;

double step = (log10(max) - log10(min)) / (nNewLevels - 1);

vector vLevels;

vLevels.SetSize(nNewLevels);

vLevels.Data(log10(min), log10(max), step);

vLevels = 10^vLevels;

// Setup z levels in percent, not real z values.
// First value must be 0 and last value must be < 100

vLevels = 100*(vLevels - min)/(max - min);

Tree tr;

tr.ColorMap.Details.Levels.dVals = vLevels;

tr.ColorMap.ScaleType.nVal = 1; // 1 for log10
```

```

tr.ColorMap.Min.dVal = min;

tr.ColorMap.Max.dVal = max;

DataPlot dp = glay.DataPlots(nPlot);

bool bRet = dp.SetColormap(tr);

if( !bRet )
{
    out_str("fail to set colormap");

    return false;
}

gp.Label = "Plot created using template: " + (string)lpcszGraphTemplate;

gp.TitleShow = WIN_TITLE_SHOW_BOTH;

gp.SetShow(); // show it when all it ready

return true;
}

```

Call the above *plot_matrix* function with *contour* template and *IDM_PLOT_CONTOUR* plot id to plot contour graph and then set colormap on it.

```

void plot_contour_ex(LPCSTR lpcszMatPage)
{
    plot_matrix(lpcszMatPage, "contour", IDM_PLOT_CONTOUR);
}

```

Call the above *plot_matrix* function with *image* template and *IDM_PLOT_MATRIX_IMAGE* plot id to plot image graph and then set colormap on it.

```
void plot_image_ex(LPCSTR lpcszMatPage)
{
    plot_matrix(lpcszMatPage, "image", IDM_PLOT_MATRIX_IMAGE);
}
```

The following example shows how to remove fill color, and set up line color, style, width and text labels on a Contour graph.

```
GraphLayer gl = Project.ActiveLayer();
DataPlot dp = gl.DataPlots(0);

Tree tr;
dp.GetColormap(tr);

// Remove fill color
tr.ColorFillControl.nVal = 0;

// Set line color
vector<int> vnLineColors;
vnLineColors = tr.Details.LineColors.nVals;
int nLevels = vnLineColors.GetSize();
vnLineColors.Data(1, nLevels, 1);
tr.Details.LineColors.nVals = vnLineColors;

// Set line style as Dash for all lines
vector<int> vnLineStyle(vnLineColors.GetSize());
vnLineStyle = 1;
tr.Details.LineStyles.nVals = vnLineStyle;
```

```

// Set line width for all lines

vector vdLineWidths(vnLineColors.GetSize());

vdLineWidths = 3;

tr.Details.LineWidths.dVals = vdLineWidths;

// Show/hide labels, show all except that the first two.

vector<int> vnLabels(vnLineColors.GetSize());

vnLabels = 1;

vnLabels[0] = 0;

vnLabels[1] = 0;

tr.Details.Labels.nVals = vnLabels;

// Set back settings to graph

dp.SetColormap(tr);

```

This example shows how to set the format(i.e. color, size, bold, italic) of the text labels on a Contour graph.

```

GraphLayer gl = Project.ActiveLayer();

DataPlot dp = gl.DataPlots(0);

// Get all properties of the related objects of the colormap data plot

Tree tr;

tr = dp.GetFormat(FPB_ALL, FOB_ALL, true, true);

// Show all labels

vector<int> vnLabels;

vnLabels = tr.Root.ColorMap.Details.Labels.nVals;

```

```
vnLabels = 1; // 0 to hide, 1 to show

tr.Root.ColorMap.Details.Labels.nVals = vnLabels;

// Set the numeric format for labels

tr.Root.NumericFormats.Format.nVal = 0; // Decimal

tr.Root.NumericFormats.DigitsControl.nVal = 0;

tr.Root.NumericFormats.SignificantDigits.nVal = 5; // DecimalPlaces

tr.Root.NumericFormats.Prefix.strVal = "_";

tr.Root.NumericFormats.Suffix.strVal = "Label";

tr.Root.NumericFormats.MinArea.nVal = 5; // Labeling Criteria - Min Area(%)

// Set text format for labels

tr.Root.Labels.Color.nVal = SYSCOLOR_BLUE;

//FontFaceIndex_to_DWORD is used to convert font from GUI index to DWORD real value

tr.Root.Labels.Face.nVal = FontFaceIndex_to_DWORD(2); // choose the 3rd font in GUI

tr.Root.Labels.Size.nVal = 20;

tr.Root.Labels.WhiteOut.nVal = 1;

tr.Root.Labels.Bold.nVal = 1;

tr.Root.Labels.Italic.nVal = 1;

tr.Root.Labels.Underline.nVal = 1;

if(0 == dp.UpdateThemeIDs(tr.Root) )

    dp.ApplyFormat(tr, true, true);
```

8.5 Managing Layers

8.5.1 Creating a Panel Plot

8.5.1.1 Creating a 6 Panel Graph

The following example will create a new graph window with 6 layers, arranged as 2 columns and 3 rows. This function can be run independent of what window is active.

```
GraphPage gp;

gp.Create("Origin");

while(gp.Layers.Count() < 6)

{

    gp.AddLayer();

}

graph_arrange_layers(gp, 3, 2);
```

8.5.1.2 Creating and Plotting into a 6 Panel Graph

The following example will import some data into a new workbook, create a new graph window with 6 layers, arranged as 2 columns and 3 rows, and loop through each layer (panel), plotting the imported data.

```
// Import data file to worksheet

ASCIMP      ai;

Worksheet   wks;

string  strDataFile = GetOpenBox(FDLOG_ASCII, GetAppPath(true));

if(AscImpReadFileStruct(strDataFile, &ai) == 0)

{

    wks.Create("Origin");

    wks.ImportASCII(strDataFile, ai);

}
```

```
// Add XY data from worksheet to graph each layers

GraphPage gp("Graph1"); // the graph has the 3x2 panel layers created above

int index = 0;

foreach(GraphLayer gl in gp.Layers)
{
    DataRange dr;

    dr.Add(wks, 0, "X");

    dr.Add(wks, index+1, "Y");

    if( gl.AddPlot(dr, IDM_PLOT_LINE) >= 0 )

        gl.Rescale();

    index++;
}

```

8.5.2 Adding Layers to a Graph Window

The following example will add an independent right Y axis scale. A new layer is added, displaying only the right Y axis. It is linked in dimension and the X axis is linked to the current active layer at the time the layer is added. The new added layer becomes the active layer.

Before compiling the following codes, you need to add graph_utils.c to your current workspace. Run Labtalk command "Run.LoadOC(Originlab\graph_utils.c)" to do this.

```
#include <..\Originlab\graph_utils.h> // Needed for page_add_layer function

GraphLayer gl = Project.ActiveLayer();

GraphPage gp = gl.GetPage();

bool bBottom = false, bLeft = false, bTop = false, bRight = true;

int nLinkTo = gl.GetIndex(); // New added layer link to the active layer

```



```

bool bActivateNewLayer = true;

int      nLayerIndex = page_add_layer(gp, bBottom, bLeft, bTop, bRight,
ADD_LAYER_INIT_SIZE_POS_SAME_AS_PREVIOUS, bActivateNewLayer, nLinkTo);

```

8.5.3 Hiding Layers Except Active One

```

GraphPage gp("Graph1");

if( gp )
{
    GraphLayer glActive = gp.Layers(-1); // -1 to get active layer

    foreach(GraphLayer gl in gp.Layers)
    {
        if( gl.GetIndex() != glActive.GetIndex() )
            gl.Show(false);
    }
}

```

8.5.4 Arranging the Layers

The following example will arrange the existing layers on the active graph into two rows by three columns. If the active graph does not already have 6 layers, it will not add any new layers. It arranges only the layers that exist.

```

GraphLayer gl = Project.ActiveLayer();

GraphPage gp = gl.GetPage();

int nRows = 3, nCols = 2;

graph_arrange_layers(gp, nRows, nCols);

```

8.5.5 Moving a Layer

The following example will left align all layers in the active graph window, setting their position to be 15% from the left-hand side of the page.

```
GraphLayer gl = Project.ActiveLayer();

GraphPage gp = gl.GetPage();

int nRows = gp.Layers.Count();

int nCols = 1;

stLayersGridFormat stFormat;

stFormat.nXGap = 0; // the X direction gap of layers

stFormat.nYGap = 5; // the Y direction gap of layers

stFormat.nLeftMg = 15; // left margin

stFormat.nRightMg = 10;

stFormat.nTopMg = 10;

stFormat.nBottomMg = 10;

page_arrange_layers(gp, nRows, nCols, &stFormat);
```

8.5.6 Resizing a Layer

The following example will resize the current layer to reduce the width and height to half of the original size.

Before compiling the following codes, you need to add graph_utils.c to your current workspace. Run Labtalk command "Run.LoadOC(Originlab\graph_utils.c)" to do this.

```
#include <..\Originlab\graph_utils.h> // Needed for layer_set_size function

GraphLayer gl = Project.ActiveLayer();

// get the original size of graph layer
```

```
double dWidth, dHeight;

layer_get_size(gl, dWidth, dHeight);

// resize layer

dWidth /= 2;

dHeight /= 2;

layer_set_size(gl, dWidth, dHeight);
```

8.5.7 Swap two Layers

The following example will swap the position on the page of layers indexed 1 and 2.

Before compiling the following codes, you need to add graph_utils.c to your current workspace. Run Labtalk command "Run.LoadOC(Originlab\graph_utils.c)" to do this.

```
#include <..\Originlab\graph_utils.h> // Needed for layer_swap_position function

GraphPage gp("Graph1");

GraphLayer gl1 = gp.Layers(0);

GraphLayer gl2 = gp.Layers(1);

layer_swap_position(gl1, gl2);
```

The following example will swap the position on the page of layers named Layer1 and Layer2.

```
GraphPage gp("Graph1");

GraphLayer gl1 = gp.Layers("Layer1");

GraphLayer gl2 = gp.Layers("Layer2");

layer_swap_position(gl1, gl2);
```

8.5.8 Aligning Layers

The following example will bottom align layer 2 with layer 1 in the active graph window.

Before compiling the following codes, you need to add graph_utils.c to your current workspace. Run Labtalk command "Run.LoadOC(Originlab\graph_utils.c)" to do this.

```
#include <..\Originlab\graph_utils.h> // Needed for layer_aligns function

// Get the active graph page

GraphLayer gl = Project.ActiveLayer();

GraphPage gp = gl.GetPage();

GraphLayer gl1 = gp.Layers(0);

GraphLayer gl2 = gp.Layers(1);

// Bottom align layer 2 with layer 1

layer_aligns(gl1, gl2, POS_BOTTOM);
```

8.5.9 Linking Layers

The following example will link all X axes in all layers in the active graph to the X axis of layer 1. The Units will be set to a % of Linked Layer.

Before compiling the following codes, you need to add graph_utils.c to your current workspace. Run Labtalk command "Run.LoadOC(Originlab\graph_utils.c)" to do this.

```
#include <..\Originlab\graph_utils.h> // Needed for layer_set_link function

GraphLayer gl = Project.ActiveLayer();

GraphPage gp = gl.GetPage();

GraphLayer gl1 = gp.Layers(0); // Layer 1

foreach(GraphLayer glOne in gp.Layers)

{

    int nUnit = M_LINK; // Set layer unit as % of linked layer
```

```

        if( glOne != gl1 )
            layer_set_link(glOne, gl1.GetIndex(), LINK_STRAIGHT, LINK_NONE,
&nUnit);
    }

```

8.5.10 Setting Layer Unit

```

int nUnit = M_PIXEL;

GraphLayer gl = Project.ActiveLayer();

// Get the current position
double dPos[TOTAL_POS];

gl.GetPosition(dPos);

// Convert position to the specified unit
gl.UnitsConvert(nUnit, dPos);

// Set position with unit
gl.SetPosition(dPos, nUnit);

```

8.6 Creating and Accessing Graphical Objects

8.6.1 Creating Graphical Object

Add a Graphical Object, for example: text, or a rectangle or line.

The following example shows how to add a rectangle to the active graph. For other Graph object types see GROT_* (for example: GROT_TEXT, GROT_LINE, GROT_POLYGON) in the oc_const.h file.

```

GraphLayer gl = Project.ActiveLayer();

string strName = "MyRect";

GraphObject goRect = gl.CreateGraphObject(GROT_RECT, strName);

```

Add a text label on the current graph window:

```
GraphLayer gl = Project.ActiveLayer();  
GraphObject go = gl.CreateGraphObject(GROT_TEXT, "MyText");  
go.Text = "This is a test";
```

The example below shows how to add an arrow to a graph. The object type of an arrow is GROT_LINE, the same type as a line. And for both lines and arrows, the number of data points required is 2.

```
GraphPage gp;  
gp.Create();  
GraphLayer gl = gp.Layers();  
  
string strName = "MyArrow"; // the name of the graph object  
GraphObject go = gl.CreateGraphObject(GROT_LINE, strName);  
  
go.Attach = 2; // change attach mode to Layer and Scale  
  
Tree tr;  
tr.Root.Dimension.Units.nVal = 5; // Set unit as Scale  
  
// Set position by scale value  
vector vx = {2, 6};  
vector vy = {6, 2};  
tr.Root.Data.X.dVals = vx;  
tr.Root.Data.Y.dVals = vy;  
  
tr.Root.Arrow.Begin.Style.nVal = 0;
```

```

tr.Root.Arrow.End.Style.nVal = 1;

if( 0 == go.UpdateThemeIDs(tr.Root) )
{
    go.ApplyFormat(tr, true, true);
}

```

The example below shows how to add a curved arrow to a graph. For a curved arrow, the number of data points required is 4.

```

GraphPage gp;

gp.Create();

GraphLayer gl = gp.Layers();

string strName = "MyArrow"; // the name of the graph object
GraphObject go = gl.CreateGraphObject(GROT_LINE4, strName);

go.Attach = 2; // change attach mode to Layer and Scale

Tree tr;

tr.Root.Dimension.Units.nVal = 5; // Set unit as Scale

// Set position by scale value
vector vx = {2, 4, 6, 5};
vector vy = {7, 6.9, 6.8, 2};

tr.Root.Data.X.dVals = vx;
tr.Root.Data.Y.dVals = vy;

```

```

tr.Root.Arrow.Begin.Style.nVal = 0;

tr.Root.Arrow.End.Style.nVal = 1;

if( 0 == go.UpdateThemeIDs(tr.Root) )
{
    go.ApplyFormat(tr, true, true);
}

```

8.6.2 Setting Properties

Set Properties for a Graphical Object, for example, text font, color, line width.

```

// Set color and font for graph object

GraphLayer gl = Project.ActiveLayer();

GraphObject goText = gl.GraphObjects("Text");

goText.Text = "This is a test";

goText.Attach = 2; // Attach to layer scale

Tree tr;

tr.Root.Color.nVal = SYSCOLOR_RED; // the color of text

tr.Root.Font.Bold.nVal = 1;

tr.Root.Font.Italic.nVal = 1;

tr.Root.Font.Underline.nVal = 1;

tr.Root.Font.Size.nVal = 30; // font size of text

if( 0 == goText.UpdateThemeIDs(tr.Root) )
{
    bool bRet = goText.ApplyFormat(tr, true, true);
}

```

8.6.3 Setting Position and Size

```

GraphLayer gl = Project.ActiveLayer();

GraphObject go = gl.GraphObjects("Rect");

go.Attach = 2; // Attach to layer scale

// Move text object to the layer left top

Tree tr;

tr.Root.Dimension.Units.nVal = UNITS_SCALE;

tr.Root.Dimension.Left.dVal = gl.X.From; // Left

tr.Root.Dimension.Top.dVal = gl.Y.To/2; // Top

tr.Root.Dimension.Width.dVal = (gl.X.To - gl.X.From)/2; // Width

tr.Root.Dimension.Height.dVal = (gl.Y.To - gl.Y.From)/2; // Height

if( 0 == go.UpdateThemeIDs(tr.Root) )

{

    bool bRet = go.ApplyFormat(tr, true, true);

}

```

8.6.4 Updating Attach Property

The attach property has 3 choices, Page, Layer Frame, and Layer Scale.

```

// Attach graph object to the different object:

// 0 for layer, when move layer, graph object will be moved together;

// 1 for page, when move layer, not effect on graph object;

// 2 for layer scale, when change the scale, the position of graph object

// will be changed according.

go.Attach = 2;

```

8.6.5 Getting and Setting Disable Property

```

// To check disable properties, for example, movable, selectable.

Tree tr;

tr = go.GetFormat(FPB_OTHER, FOB_ALL, true, true);

DWORD   dwStats = tr.Root.States.nVal;

// To check vertical and horizontal movement.

// More property bits, see GOC_* in oc_const.h file.

if( (dwStats & GOC_NO_VMOVE) && (dwStats & GOC_NO_HMOVE) )
{
    out_str("This graph object cannot be move");
}

```

8.6.6 Programming Control

```

// 1. Add a line

GraphLayer gl = Project.ActiveLayer();

GraphObject go = gl.CreateGraphObject(GROT_LINE);

go.Attach = 2; // Set attach mode to layer scale

go.X = 5; // Set init position to X = 5

// 2. Set line properties

Tree tr;

tr.Root.Direction.nVal = 2; // 1 for Horizontal, 2 for vertical

tr.Root.Span.nVal = 1; // Span to layer

tr.Root.Color.nVal = SYSCOLOR_RED; // Line color

```

```

if( 0 == go.UpdateThemeIDs(tr.Root) )
{
    go.ApplyFormat(tr, true, true);
}

// 3. Set event mode and LT script.
// Move line will print out line position, x scale value.

Tree trEvent;

trEvent.Root.Event.nVal = GRCT_MOVE;// More other bits, see GRCT_* in oc_const.h

trEvent.Root.Script.strVal = "type -a $(this.X)";

if( 0 == go.UpdateThemeIDs(trEvent.Root) )
{
    go.ApplyFormat(trEvent, true, true);
}

```

8.6.7 Updating Legend

A legend is a graphical object named "Legend" on a graph window. After adding/removing data plots, we can use the [legend_update](#) function to refresh the legend according to the current data plots.

```

// Simple usage here, just used to refresh legend.
// Search this function in OriginC help to see the description of other arguments
// for more usages.

legend_update(gl); // gl is a GraphLayer object

```

8.6.8 Adding Table Object on Graph

```

// 1. Create the worksheet with Table template

```

```
Worksheet wks;

wks.Create("Table", CREATE_HIDDEN);

WorksheetPage wksPage = wks.GetPage();

// 2. Set table size and fill in text

wks.SetSize(3, 2);

wks.SetCell(0, 0, "1");

wks.SetCell(0, 1, "Layer 1");

wks.SetCell(1, 0, "2");

wks.SetCell(1, 1, "Layer 2");

wks.SetCell(2, 0, "3");

wks.SetCell(2, 1, "Layer 3");

//3. Add table as link to graph

GraphLayer gl = Project.ActiveLayer();

GraphObject grTable = gl.CreateLinkTable(wksPage.GetName(), wks);
```

9 Working with Data

9.1 Working with Data

This section covers the following topics:

- [Numeric Data](#)
- [String Data](#)
- [Date and Time Data](#)

9.2 Numeric Data

This section gives examples of working with numeric data in Origin C. Numeric data can be stored in variables of the following data types:

1. double
2. integer
3. vector
4. matrix

Numeric data and strings can be stored in the nodes of a tree, provided the nodes have one of the data types above.

Note: Values such as 0.0, NANUM (missing value) and values between $-1.0E-290$ to $1.0E-290$ will be evaluated to be *False* in logic statement.

9.2.1 Missing Values

As important as numeric data is, it is also important to be able to represent missing data. Origin C defines the NANUM macro for comparing and assigning values to missing data. Missing values are only supported with the double data type.

```
double d = NANUM;
```

```
if( NANUM == d )  
  
    out_str("The value is a missing value.");
```

Origin C also provides the [is_missing_value](#) function for testing if a value is a missing value.

```
if( is_missing_value(d) )  
  
    out_str("The value is a missing value.");
```

9.2.2 Precision and Comparison

In the following example code, the *prec* and *round* functions are used to control the precision of double type numeric data. The *is_equal* function is used to compare two pieces of double type numeric data.

```
double dVal = PI; // PI defined as 3.1415926535897932384626  
  
// convert the double value to have 6 significant digits  
int nSignificantDigits = 6;  
printf("%f\n", prec(dVal, nSignificantDigits));  
  
// force the double value to only have two decimal digits  
uint nDecimalPlaces = 2;  
double dd = round(dVal, nDecimalPlaces);  
printf("%f\n", dd);  
  
// compare two double values  
if( is_equal(dd, 3.14) )  
{  
    out_str("equal\n");  
}  
else
```

```

{
    out_str("not equal\n");
}

```

9.2.3 Convert Numeric to String

```

// assign int type numeric to string
string str = 10;
out_str(str);

int nn = 0;
str = nn;
out_str(str);

// convert double type numeric to string
double dd = PI;
str = ftoa(dd, "*"); // Use "*" for Origin's global setting in Options dialog
out_str(str);

str = ftoa(dd, "*8"); // Use "*8" for 8 significant
out_str(str);

```

9.2.4 Vector

```

// One-Dimensional array with basic data type, for example, double, int, string,
// complex.
vector vx, vy;

int nMax = 10;

```

```
vx.Data(1, nMax, 1); // assign value to vx from 1 to 10 with increment 1

vy.SetSize(nMax); // set size(10) to vy

for(int nn = 0; nn < nMax; nn++)
{
    vy[nn] = rnd(); // assign random data to each item in vy
    printf("index = %d, x = %g, y = %g\n", nn+1, vx[nn], vy[nn]);
}

// Access the data in a worksheet window
Worksheet wks = Project.ActiveLayer();
Column col(wks, 0);

vector& vec = col.GetDataObject();
vec = vec * 0.1; // Multiply 0.1 by each piece of data in vec

vec = sin(vec); // Find the sine of each piece of data in vec
```

9.2.5 Matrix

```
// Two-Dimensional array with basic data type, for example, double, int, complex,
// but not string.
matrix mat(5, 6);

for(int ii = 0; ii < 5; ii++)
{
    for(int jj = 0; jj < 6; jj++)
    {
```



```

        mat[ii][jj] = ii + jj;

        printf("%g\t", mat[ii][jj]);

    }

    printf("\n"); // new line
}

// Access the data in matrix window
MatrixLayer ml = Project.ActiveLayer();
MatrixObject mo = ml.MatrixObjects(0);

matrix& mat = mo.GetDataObject();

mat = mat + 0.1; // Add 0.1 for the each data in matrix

```

9.2.6 TreeNode

The Origin C `TreeNode` class provides several methods for constructing multi-level trees, traversing trees and accessing the value/attributes of tree nodes.

```

Tree tr;

// Access the value of a tree node
TreeNode trName = tr.AddNode("Name");
trName.strVal = "Jane";

tr.UserID.nVal = 10;

vector<string> vsBooks = {"C++", "MFC"};
tr.Books.strVals = vsBooks;

out_tree(tr); // output tree

```

9.2.7 Complex

```

complex cc(1.5, 2.2);

cc.m_re = cc.m_re + 1;

cc.m_im = cc.m_im * 0.1;

```

```

out_complex("cc = ", cc); // output cc = 2.500000+0.220000i

// Access complex dataset

Worksheet wks = Project.ActiveLayer();

Column col(wks, 1);

if( FSI_COMPLEX == col.GetInternalDataType() )
{
    vector<complex>& vcc = col.GetDataObject();

    vcc[0] = 0.5 + 3.6i;
}

// Access complex matrix

MatrixLayer ml = Project.ActiveLayer();

MatrixObject mo = ml.MatrixObjects();

if( FSI_COMPLEX == mo.GetInternalDataType() )
{
    matrix<complex>& mat = mo.GetDataObject();

    mat[0][0] = 1 + 2.5i;
}

```

9.2.8 DataRange

The **DataRange** class is a versatile mechanism to get and put data in a Worksheet, Matrix or Graph window.

9.2.8.1 Data Range in Worksheet

For a Worksheet, a data range can be specified by column/row index as one column, one row, any sub block range, one cell or entire Worksheet.

```

// Construct a data range on the active worksheet, all columns and rows
// from 1st row to 5th row.

Worksheet wks = Project.ActiveLayer();

int r1 = 0, c1 = 0, r2 = 4, c2 = -1;

DataRange dr;
// range name should be make sense, for example, "X", "Y",

// "ED"(Y error), "Z". If the data range is not belong to dependent
// or independent type, default can be "X".

dr.Add("X", wks, r1, c1, r2, c2);

```

Get data from data range to vector. [DataRange::GetData](#) supports multiple overloaded methods. For example:

```

vector vData;

int index = 0; // range index

dr.GetData(&vData, index);

```

9.2.8.2 Data Range in Matrixsheet

For a Matrix window, the data range can be a matrix object index.

```

MatrixLayer ml = Project.ActiveLayer();

DataRange dr;
int nMatrixObjectIndex = 0;
dr.Add(ml, nMatrixObjectIndex, "X");
Get data from data range to matrix.

matrix mat;
dr.GetData(mat);

```

9.2.8.3 Data Range in Graph

For a Graph window, the data range can be one data plot, or a sub range of one data plot.

```

GraphLayer gl = Project.ActiveLayer();

DataPlot dp = gl.DataPlots(); // Get active data plot

```

```
DataRange dr;

int i1 = 0; // from the first data point

int i2 = -1; // to the last data point

dp.GetDataRange(dr, i1, i2);
```

Get XY data from data plot to vector by data range object.

```
vector vx, vy;

DWORD dwRules = DRR_GET_DEPENDENT;

dr.GetData(dwRules, 0, NULL, NULL, &vy, &vx);
```

9.2.8.4 Data Range Control

OriginC supports a GetN dialog interactive control to choose a data range.

```
#include <GetNBox.h>

// Open a dialog to choose a range from one graph data plot.

// And construct a data range object by this selection.

GETN_TREE(tr)

GETN_INTERACTIVE(Range1, "Select Range", "")

if( GetNBox(tr) ) // returns true if click OK button

{

    DataRange dr;

    dr.Add("Range1", tr.Range1.strVal);

    vector vData;

    int index = 0; // range index

    dr.GetData(&vData, index); // The data in vData is the selected data points

}
```

9.3 String Data

9.3.1 String Variables

```
string str1; // Declare a string variable named str1

str1 = "New York"; // Assigns to str1 a character sequence

string str2 = "Tokyo"; // Declare a string variable and assignment

// Declare a character array and initialize with a character sequence
char ch[] = "This is a test!";

// Declare a character array, set size and initialize with a character sequence
char chArr[255] = "Big World.";
```

9.3.2 Convert String to Numeric

```
string str = PI; // Assigns a numeric value to string variable

// Convert string to numeric
double dd = atof(str, true);

out_double("dd=", dd); // dd=3.14159

// Convert string to complex
str = "1+2.5i";

complex cc = atoc(str);

out_complex("cc = ", cc); // cc = 1.000000+2.500000i
```

```
// Convert string to int  
  
str = "100";  
  
int nn = atoi(str);  
  
out_int("nn = ", nn); // nn = 100
```

9.3.3 Append Numeric/String to another String

```
// Append numeric or string to another string  
  
// In Origin C, support use '+' to add a numeric/string type const or variable  
  
string str = "The area is " + 30.7; // Append a double type const to string  
  
str += "\n"; // Append a string const to string variable  
  
int nLength = 10;  
  
str += "The length is " + nLength; // Append a int type variable to string  
  
out_str(str);
```

9.3.4 Find Sub String

```
// Find and get sub string  
  
string str = "[Book]Sheet1!A:C";  
  
int begin = str.Find(']'); // Find and return the index of ']'  
  
begin++; // Move to the next character of ]  
  
int end = str.Find('!', begin); // Find and return the index of '!'  
  
end--; // Move the previous character of !  
  
// Get the sub string with the begin index and substring length
```

```
int nLength = end - begin + 1;

string strSheetName = str.Mid(begin, nLength);

out_str(strSheetName); // Should output "Sheet1"
```

9.3.5 Replace Sub String

```
// Find and replace one character

string str("A+B+C");

int nCount = str.Replace('+', '-');

out_int("", nCount); // nCount will be 3

out_str(str); // "A-B-C-"

// Find and replace a character string

str = "I am a student.\nI am a girl.";

nCount = str.Replace("I am", "You are");

out_int("", nCount); // nCount will be 2

out_str(str);
```

9.3.6 Path String Functions

9.3.6.1 File Path String

```
// string::IsFile is used to check the file if exist

string strFile = "D:\\TestFolder\\abc.txt";

bool bb = strFile.IsFile();

printf("The file %s is %sexist.\n", strFile, bb ? "" : "NOT ");

// GetFilePath function is used to extract the path from a full path string

string strPath = GetFilePath(strFile);

out_str(strPath);
```

```
// GetFileName function is used to extracts the file name part
// from a string of full path

bool bRemoveExtension = true;

string strFileName = GetFileName(strFile, bRemoveExtension);

out_str(strFileName);

// string::IsPath to check if the path is exist

bb = strPath.IsPath();

out_int("", bb);
```

9.3.6.2 Origin System Path

```
string strSysPath = GetOriginPath(ORIGIN_PATH_SYSTEM);

printf("Origin System Path: %s\n", strSysPath);

string strUserPath = GetOriginPath(ORIGIN_PATH_USER);

printf("User File Path: %s\n", strUserPath);
```

9.4 Date and Time Data

Origin C provides support for date and time data.

9.4.1 Get Current Date Time

```
// Get current time

time_t aclock;

time( &aclock );

// Converts a time value and corrects for the local time zone

TM tmLocal;
```



```

convert_time_to_local(&aclock , &tmLocal);

// Convert time value from TM format to system time format
SYSTEMTIME sysTime;
tm_to_systemtime(&tmLocal, &sysTime);

// Get date string from system time
char    lpcstrTime[100];
if(systemtime_to_date_str(&sysTime, lpcstrTime, LDF_SHORT_AND_HHMM_SEPARCOLON))
    printf("Current Date Time is %s\n", lpcstrTime);

```

9.4.2 Convert Julian Date to String

```

SYSTEMTIME st;
GetSystemTime(&st); // Gets current date time

double dJulianDate;
SystemTimeToJulianDate(&dJulianDate, &st); // Convert to Julian date

// Convert Julian date to string with the specified format
string strDate = get_date_str(dJulianDate, LDF_SHORT_AND_HHMM_SEPARCOLON);
out_str(strDate);

```

9.4.3 Convert String to Julian Date

```

string strDate = "090425 17:59:59";
double dt = str_to_date(strDate, LDF_YYMMDD_AND_HHMMSS);

```

10 Projects

10.1 Projects

The Origin C [Project](#) class is used for accessing the various high level objects contained in an Origin project. This includes workbooks, matrixbooks, graphs, notes, folders, and more.

This section covers the following topics:

- [Managing Projects](#)
- [Managing Folders](#)
- [Accessing Pages](#)
- [Accessing Metadata](#)
- [Accessing Operations](#)

10.2 Managing Projects

Origin C provides the Project class for opening, saving, and appending projects and for accessing the various objects contained in a project. The Project class contains collections for all the page types and loose data sets. There are methods to get the active objects such as the active curve, layer, and folder.

10.2.1 Open and Save a Project

The code below demonstrates saving a project, starting a new project, and opening a saved project.

```
string strPath = "c:\\abc.opj"; // Project path and name
Project.Save(strPath); // Save current project

Project.Open(); // Start a new project

Project.Open(strPath); // Open saved project
```

10.2.2 Append One Project to Another

You can append a project to the current project by using the optional second argument of the [Project::Open](#) method. The appended project's folder structure will be put into the current project's active folder.

```
Project.Open("c:\\abc.opj", OPJ_OPEN_APPEND);
```

10.2.3 The Modified Flag

When a project is modified, the **IsModified** flag is set internally by Origin. Origin C allows setting and clearing the **IsModified** flag. When a project is being closed, this flag is checked. If the flag is set then Origin will ask the user if they want to save their changes. If your Origin C code made changes that you know should not be saved, then you may want to clear the flag to prevent Origin from prompting the user.

```
if( Project.IsModified() )
{
    // Set the active project as not modified. We do this when we know
    // we do not want to save the changes and want to prevent Origin
    // from prompting the user about unsaved changes.
    Project.ClearModified();

    // Start a new project, knowing the user will not be prompted about
    // unsaved changes in the active project.
    Project.Open();
}
```

10.3 Managing Folders

Pages in an Origin project (workbooks, matrix books, and graphs) can be organized in a hierarchical folder structure, visible in Origin's [Project Explorer](#). The Origin C Folder class allows you to create, activate, select, and arrange folders.

10.3.1 Create a Folder and Get Its Path

```
Folder fldRoot, fldSub;
fldRoot = Project.RootFolder;
```

```
// Add a sub folder in root folder with name
fldSub = fldRoot.AddSubfolder("MyFolder");

printf("Folder added successfully, path is %s\n", fldSub.GetPath());
```

10.3.2 Get the Active Folder

```
Folder fldActive;

fldActive = Project.ActiveFolder();

// Add a sub folder to it
Folder fldSub;

fldSub = fldActive.AddSubfolder("MyFolder");

printf("Folder added successfully, path is %s\n", fldSub.GetPath());
```

10.3.3 Activate a Folder

```
// activate root folder
Folder fldRoot = Project.RootFolder;

fldRoot.Activate();

// activate the specified sub folder
Folder fldSub("/MyFolder");

fldSub.Activate();
```

10.3.4 Get Path for a Specific Page

```
GraphPage gp("Graph1");

if( gp.IsValid() )
{
```

```

    Folder fld = gp.GetFolder();

    out_str(fld.GetPath());
}

```

10.3.5 Move a Page/Folder to Another Location

Folder::Move is used to move a window (Worksheet, Graph...) or folder to another location. The following example shows how to move a folder.

```

// Add two sub folders to root folder

Folder subfld1 = Project.RootFolder.AddSubfolder("sub1");
Folder subfld2 = Project.RootFolder.AddSubfolder("sub2");

// Move the sub2 folder under the sub1 folder

if( !Project.RootFolder.Move(subfld2.GetName(), "/" + subfld1.GetName() + "/", true) )
    printf("move folder failed!");

```

10.4 Accessing Pages

Pages in Origin consist of workbooks, matrix books and graphs, and are the core objects in a project. Origin C allows you to access a page by name or by index, or access all instances of a particular page type in the current project using the **foreach** statement.

10.4.1 Access a Page by Name and Index

All pages have names, which can be used to access them, as in the following example:

```

// Access a page by its name

GraphPage gp1("Graph1");

// Access a page by its zero based index

GraphPage gp2 = Project.GraphPages(0); // 0 for first page

```

10.4.2 Get the Active Page and Layer

In a workbook page, a layer is a worksheet; in a graph page, a layer is a pair of axes; in a matrix page, a layer is a matrix sheet.

If you want to access the page associated with a particular layer, such as the active layer, it can be done with the [Layer::GetPage](#) method:

```
// get active layer
GraphLayer gl = Project.ActiveLayer();

// get active page from layer
GraphPage gp = gl.GetPage();
```

10.4.3 Activate One Page

If want to activate a window, you can use `PageBase::SetShow(PAGE_ACTIVATE)` to cause the window to be activated.

```
// attach to a graph window named Graph2
GraphPage gp( "Graph2" );

// set the window to be active
gp.SetShow( PAGE_ACTIVATE );
```

10.4.4 Using foreach

The **foreach** statement simplifies the process of looping through all the items in a collection. The project contains all the pages in various collections.

```
// Loop through all workbook pages in the current project
// and output the name of each page.
foreach( WorksheetPage wksPage in Project.WorksheetPages )
{
```

```
        out_str(wksPage.GetName());
    }

    // Loop through all matrixbook pages in the current project
    // and output the name of each page.
    foreach( MatrixPage matPage in Project.MatrixPages )
    {
        out_str(matPage.GetName());
    }

    // Loop through all graph pages in the current project
    // and output the name of each page.
    foreach( GraphPage gp in Project.GraphPages )
    {
        out_str(gp.GetName());
    }

    // Loop through all pages in the current project
    // and output the name of each page.
    foreach( PageBase pg in Project.Pages )
    {
        out_str(pg.GetName());
    }
}
```

10.5 Accessing Metadata

Metadata is information which refers to other data. Examples include the time at which data was originally collected, the operator of the instrument collecting the data and the temperature of a sample being investigated. Metadata can be stored in Projects, Pages, Layers and Columns.

10.5.1 Access DataRange

The Origin C Project class provides methods to add, get, and remove an Origin C DataRange object to and from the current project.

```
Worksheet wks = Project.ActiveLayer();
```

```
DataRange dr;           // Construct the range object
dr.Add("X", wks, 0, 0, -1, -1); // Add whole worksheet to range
dr.SetName("Range1");   // Set range name
int UID = dr.GetUID(TRUE); // Get Unique ID for the range object
```

```
int nn = Project.AddDataRange(dr); // Add range to project
```

In the Command Window or Script Window you can use the LabTalk command **list r** to list all the DataRange objects in the current project.

10.5.2 Access Tree

10.5.2.1 Access a Tree in a Project

10.5.2.1.1 Add Tree

This code declares a variable of type tree, assigns some data to nodes of the tree, and adds the tree to the current project.

```
Tree tr;

tr.FileInfo.name.strVal = "Test.XML";

tr.FileInfo.size.nVal = 255;

// add tree variable to project

int nNumTrees = Project.AddTree("Test", tr);

out_int("The number of trees in project: ", nNumTrees);
```

10.5.2.1.2 Get Tree

Likewise, a similar code extracts data stored in an existing tree variable named *Test* and puts it into a new tree variable named *trTest*.

```
// get tree from project by name
```

```
Tree trTest;

if( Project.GetTree("Test", trTest) )

    out_tree(trTest);
```

10.5.2.1.3 Get the Names of All LabTalk Trees

The [Project::GetTreeNames](#) method gets the names of all LabTalk tree variables in the project. Here, the names are assigned to a string vector; the number of strings assigned is returned as an integer.

```
vector<string> vsTreeNames;

int nNumTrees = Project.GetTreeNames(vsTreeNames);
```

10.5.2.2 Access Tree in a Worksheet

[OriginObject::PutBinaryStorage](#) is used to put a tree into many types of Origin object, for example, a WorksheetPage, Worksheet, Column, GraphPage, or MatrixPage.

10.5.2.2.1 Add Tree

Keep an active worksheet window in the current project, to run the example code below. After running the code to add a user tree, right click on the title of the worksheet window, choose Show Organizer, and you will see the added user tree show up in the panel on the right.

```
Worksheet wks = Project.ActiveLayer();

if( wks )

{

    Tree tr;

    tr.name.strVal = "Jacky";

    tr.id.nVal = 7856;

    // put tree with name wksTree to worksheet object

    string strStorageName = "wksTree";

    wks.PutBinaryStorage(strStorageName, tr);
```

```
}

```

10.5.2.2.2 Get Tree

The [OriginObject::GetBinaryStorage](#) method is used to get a tree from an Origin object by name.

```
Worksheet wks = Project.ActiveLayer();

if( wks )
{
    Tree tr;

    string strStorageName = "wksTree";

    // if the tree named wksTree is existed, return true.

    if( wks.GetBinaryStorage(strStorageName, tr) )

        out_tree(tr); // output tree
}

```

10.5.2.2.3 Get the Names of All Trees

The [OriginObject::GetStorageNames](#) method gets the names of everything in storage in an Origin object. There are two storage types: INI and binary. Trees belong to binary storage, and the following example code shows how to get binary storage from a Worksheet.

```
Worksheet wks = Project.ActiveLayer();

if( wks )
{

    // get the names of all binary type storage

    vector<string> vsNames;

    wks.GetStorageNames(vsNames, STORAGE_TYPE_BINARY);

    for(int nn = 0; nn < vsNames.GetSize(); nn++)

```

```

        out_str(vsNames[nn]);
    }

```

10.5.2.3 Access Tree in a Worksheet Column

For setting and getting a tree in a Worksheet Column, use the same methods for setting and getting a tree in a Worksheet, as described above.

10.5.2.3.1 Add Tree

```

Worksheet wks = Project.ActiveLayer();

Column col(wks, 0);

Tree tr;

tr.test.strVal = "This is a column";

tr.value.dVal = 0.15;

col.PutBinaryStorage("colTree", tr);

```

10.5.2.3.2 Get Tree

```

Worksheet wks = Project.ActiveLayer();

Column col(wks, 0);

Tree tr;

if( col.GetBinaryStorage("colTree", tr) )

    out_tree(tr);

```

10.5.2.3.3 Get the Names of All Trees

```

Worksheet wks = Project.ActiveLayer();

Column col(wks, 0);

```

```

// get the names of all binary type storage

vector<string> vsNames;

col.GetStorageNames(vsNames, STORAGE_TYPE_BINARY);

for(int nn = 0; nn < vsNames.GetSize(); nn++)

    out_str(vsNames[nn]);

```

10.5.2.4 Access Import File Tree Nodes

After importing data into a worksheet, Origin stores metadata in a special tree-like structure at the page level. Basic information about the file can be retrieved and put into a tree.

```

Worksheet wks = Project.ActiveLayer();

WorksheetPage wksPage = wks.GetPage();

storage st;

st = wksPage.GetStorage("system");

Tree tr;

tr = st;

double dDate = tr.Import.FileDate.dVal;

printf("File Date: %s\n", get_date_str(dDate, LDF_SHORT_AND_HHMMSS_SEPARCOLON));

printf("File Name: %s\n", tr.Import.FileName.strVal);

printf("File Path: %s\n", tr.Import.FilePath.strVal);

```

10.5.2.5 Access Report Sheet Tree

Analysis Report sheets are specially formatted Worksheets based on a tree structure. You can get the report tree from a report sheet as below.

```
Worksheet wks = Project.ActiveLayer();

Tree trReport;
uint uid; // to receive the UID of the report range
// true to translate the escaped operation strings(ex. ?$OP:A=1)
// to real dataset name in the returned tree
bool bTranslate = true;
if( wks.GetReportTree(trReport, &uid, 0, GRT_TYPE_RESULTS, true) )
{
    out_tree(trReport);
}
```

10.6 Accessing Operations

10.6.1 List All Operations

Many recalculating analysis tools, such as the Statistics on Columns dialog, the Nonlinear Curve Fitting dialog, etc., are based on the Operation class. After finishing the whole operation, there will be a lock on the result sheet or result graph. We can list all operations via [Project::Operations](#). The following code is used to get all operations objects and print out the operation names.

```
OperationManager opManager;

opManager = Project.Operations;

int count = opManager.GetCount();

for(int index=0; index < count; index++)
{
    OperationBase& op = opManager.GetOperation(index);

    string strName = op.GetName();

    out_str(strName);
}
```

10.6.2 Check Worksheet if Hierarchy

If you want to check whether a worksheet is a result table sheet, you can check with layer system parameters, as in the following code.

```
Worksheet wks = Project.ActiveLayer();

bool bHierarchySheet = (wks.GetSystemParam(GLI_PCD_BITS) & WP_SHEET_HIERARCHY);
if( bHierarchySheet )
    out_str("This is a report table sheet");
else
    out_str("This is not a report table sheet");
```

10.6.3 Accessing Report Sheet

The following code shows how to get a report tree from a report sheet, convert the result gotten from the report tree into a cell linking format string, and put it into a new worksheet.

This is how to get a report tree from a report sheet. To run this code you need keep a report sheet active.

```
Worksheet wks = Project.ActiveLayer();

Tree trResult;
wks.GetReportTree(trResult);
```

The following code shows how to get the needed results from the report tree, convert them to a cell linking format string, and put it into a newly created worksheet.

```
// Add a new sheet for summary table

WorksheetPage wksPage = wks.GetPage();

int index = wksPage.AddLayer();

Worksheet wksSummary = wksPage.Layers(index);

string strCellPrefix;

strCellPrefix.Format("cell://%s!", wks.GetName());

vector<string> vsLabels, vsValues;

// Parameters

vsLabels.Add(strCellPrefix + "Parameters.Intercept.row_label2");

vsValues.Add(strCellPrefix + "Parameters.Intercept.Value");

vsLabels.Add(strCellPrefix + "Parameters.Slope.row_label2");

vsValues.Add(strCellPrefix + "Parameters.Slope.Value");
```

```
// Statistics

vsLabels.Add(strCellPrefix + "RegStats.DOF.row_label");

vsValues.Add(strCellPrefix + "RegStats.C1.DOF");

vsLabels.Add(strCellPrefix + "RegStats.SSR.row_label");

vsValues.Add(strCellPrefix + "RegStats.C1.SSR");

// put to columns

Column colLabel(wksSummary, 0);

Column colValue(wksSummary, 1);

colLabel.PutStringArray(vsLabels);

colValue.PutStringArray(vsValues);
```

11 Importing

11.1 Importing

One of the huge benefits of Origin is the ability to import data of different formats into a worksheet or a matrix sheet. Origin C provides this ability to import ASCII and binary data files, image files, video files, and data from a database. The following sections will show you how to import data into a worksheet or matrix sheet.

This section covers the following topics:

- [Importing Data](#)
- [Importing Images](#)
- [Importing Videos](#)

11.2 Importing Data

The Worksheet and MatrixLayer classes are derived from the Datasheet class. The Datasheet class has a method named ImportASCII. The ImportASCII method is used for importing ASCII data files. There are also ImportExcel and ImportSPC methods for importing Microsoft Excel and spectroscopic data files, respectively.

11.2.1 Import ASCII Data File into Worksheet

The first example will import an ASCII data file into the active worksheet of the active workbook. It will first call the AscImpReadFileStruct global function to detect the file's format. The format information is stored in an ASCIMP structure. The structure will then be passed to the ImportASCII method to do the actual importing.

```
string strFile = "D:\\data.dat"; // some data file name

ASCIMP ai;

if(0 == AscImpReadFileStruct(strFile, &ai) )
{
    // In this example we will disable the ASCII import progress
```

```

// bar by setting the LabTalk System Variable @NPO to zero.

// This is optional and is done here to show it is possible.
// The LTVarTempChange class makes setting and restoring a
// LabTalk variable easy. See the Accessing LabTalk section
// for more details about the LTVarTempChange class.

LTVarTempChange progressBar("@NPO", 0); // 0 = disable progress bar

// Get active worksheet from active work book.

Worksheet wks = Project.ActiveLayer();

if(0 == wks.ImportASCII(strFile, ai))
    out_str("Import data successful.");
}

```

The next example will also import an ASCII data file into a worksheet but it will also obtain additional information about each column from the file, and set up the worksheet columns.

```

// Prompt user with a File Open dialog to choose a file to import.

string strFile = GetOpenBox("*.dat");

if( strFile.IsEmpty() )
    return; // User canceled or error

ASCIMP ai;

if( 0 == AscImpReadFileStruct(strFile, &ai) )
{
    ai.iAutoSubHeaderLines = 0; // Disable auto detect sub header

    // 1, LongName

```

```

// 2. Units

// 3. Expanded Description(User defined)

// 4. Type Indication(User defined)

ai.iSubHeaderLines = 4;

// When iAutoSubHeaderLines is false(0), the beginning index of ai.nLongName,
// ai.nUnits and ai.nFirstUserParams are from main header

ai.nLongNames = ai.iHeaderLines;

ai.nUnits = ai.iHeaderLines + 1;

// Set the index for the first user params

ai.nFirstUserParams = ai.iHeaderLines + 2;

ai.nNumUserParams = 2; // Set the number of user params

// Not set any header to Comments label

ai.iMaxLabels = 0;

// Get active worksheet from active work book.

Worksheet wks = Project.ActiveLayer();

if( 0 == wks.ImportASCII(strFile, ai) ) // Return 0 for no error
{
    // The names of the user parameter labels

    vector<string> vsUserLabels = {"Expanded Description", "Type Indication"};

    // Set user parameter labels to specified names

    Grid grid;

```

```

    grid.Attach(wks);

    grid.SetUserDefinedLabelNames(vsUserLabels);

    wks.AutoSize(); // Resize column widths to best fit their contents.
}
}

```

11.2.2 Import ASCII Data File into Matrix Sheet

Importing data into a matrix sheet is very similar to importing into a worksheet. This example is almost identical to the first worksheet example. The only difference is we get the active matrix sheet from the active matrix book using the `MatrixLayer` class instead of the `Worksheet` class.

```

string strFile = "D:\\someData.dat";
ASCIMP ai;
if( 0 == AscImpReadFileStruct(strFile, &ai) )
{
    MatrixLayer ml = Project.ActiveLayer();
    if( 0 == ml.ImportASCII(strFile, ai) )
        out_str("Data imported successfully.");
}

```

11.2.3 Import Data Using an Import Filter

Functions for importing files are declared in the `OriginC\\Originlab\\FileImport.h` file. These functions are also documented in the Origin C Language Reference help file.

Prior to calling the import file functions, you need to first programmatically load and compile `FileImport.c`. This can be done from script using the command:

```

run.LoadOC(Originlab\\FileImport.c, 16);
// Option 16 ensures that all dependent Origin C files are loaded,
// by scanning for the corresponding .h in FileImport.c

```

The following example shows importing data with a filter file.

```
#include <..\Originlab\FileImport.h>

void import_with_filter_file()
{
    Page pg = Project.Pages(); // Active Page

    // Get page book name

    string strPageName = pg.GetName();

    // Get page active layer index

    int nIndexLayer = pg.Layers().GetIndex();

    // Get Origin sample folder

    string strPath = GetAppPath(TRUE) + "Samples\\Signal Processing\\";

    // specify .oif filter name

    string strFilterName = "TR Data Files";

    import_file(strPageName, nIndexLayer, strPath + "TR2MM.dat", strFilterName);
}
```

Sometimes the existing filter might need to be modified to meet the requirements of the data format, so you need to load the filter from the file and configure it. See the following case:

```
#include <..\Originlab\FileImport.h>

void config_filter_tree()
{
```

```

string strFile = GetAppPath(1) + "Samples\\Curve Fitting\\Step01.dat";

if( !strFile.IsFile() )

    return;

// load filter to tree

Tree trFilter;

string strFilterName = "ASCII";

int nLocation = 1; // build-in Filters folder

Worksheet wks;

wks.Create("origin");

WorksheetPage wp = wks.GetPage();

string strPageName = wp.GetName();

int nRet = load_import_filter(strFilterName, strFile,

                             strPageName, nLocation, trFilter);

if( 0 != nRet )

    out_str("Failed to load import filter");

// update filter tree

trFilter.iRenameCols.nVal = 0; // 0 to keep default column name, 1 to rename
column

// import data file with filter tree.

// import_files function supports import multiple files one time.

vector<string> vsDataFileName;

vsDataFileName.Add(strFile);

nRet = import_files(vsDataFileName, strPageName, wks.GetIndex(), trFilter);

if( 0 != nRet )

```

```

    out_str("Failed to import file");
}

```

11.2.4 Import Files with Import Wizard

There are times when the data files are neither ASCII nor simple binary files or there is no existing filter for importing a data file, in these cases you can use Origin C and impFile X-Functions to import the files with the Import Wizard.

The **Origin C** function should have either of the following prototypes:

```
int YourFunctionName(Page& pgTarget, TreeNode& trFilter, LPCSTR lpcszFile, int nFile)
```

where:

- **pgTarget:** A reference to a Page object of type worksheet or Matrix. This would be what you defined in your filter or on the Source page of the Import Wizard, as the target window.
- **trFilter:** A reference to a TreeNode object that holds all the filter settings from your filter file, or from your wizard specifications, in a tree structure.
- **lpcszFile:** The full path and name of the file that is being imported.
- **nFile:** The file index number in an ordered sequence of imported files (e.g. If you import n files, your function gets called n times, and nFile is the file count for the file being processed).

Or

```
int YourFunctionName(Layer& lyTarget, TreeNode& trFilter, LPCSTR lpcszFile, int nFile)
```

where:

- **lyTarget:** A reference to a Layer object of type worksheet or Matrix. This would be what you defined in your filter or on the Source page of the Import Wizard, as the target window.
- **trFilter:** A reference to a TreeNode object that holds all the filter settings from your filter file, or from your wizard specifications, in a tree structure.
- **lpcszFile:** The full path and name of the file that is being imported.

- **nFile:** The file index number in an ordered sequence of imported files (e.g. If you import n files, your function gets called n times, and nFile is the file count for the file being processed).

See an example in the \Samples\Import and Export\User Defined folder, found in the Origin installation folder.

Note: The target window template named on the first page of the Import Wizard (**Source** page) is only used when creating new windows (as would happen under some conditions during drag-and-drop importing). When choosing **File: Import**, if your active window is consistent with your import filter's **Target Window** specification, no new window is created and a reference to the page object for the active window is passed to your function. If the active window is of a different type, a new window is created using the specified template, and the page reference to this new window is passed.

11.2.4.1 Variable Extraction in Import Wizard

When importing ASCII files with the Import Wizard, you can extract variables from the file headers using user-defined Origin C functions.

Your custom Origin C function should have the following prototype:

```
int FuncName(StringArray& saVarNames, StringArray& saVarValues, const StringArray& saHdrLines, const  
TreeNode &trFilter);
```

where:

- **saVarNames:** An string array where the user should put the variable names.
- **saVarValues:** An string array where the user should put the variable values.
- **saHdrLines:** A reference to an string array that contains the header lines. Note that the Origin C function does not need to read the data file because the header lines are automatically passed into the function.
- **trFilter:** A reference to a TreeNode object that holds all the filter settings from your filter file, or from your wizard specifications, in a tree structure.

11.3 Importing Images

Origin allows you to import images into a matrix or a worksheet cell, and onto a graph. The following sections will show you how to import images in your Origin C applications.

11.3.1 Import Image into Matrix

The following example function demonstrates how to import an image file into a matrix. The function takes three arguments: matrix name, file name, and grayscale depth. The key functions being called in this example are `oimg_image_info` and `oimg_load_image`. The first is used to get information about the image contained in the image file. The information obtained is used in preparing the target matrix. The latter function is used to do the actual importing of the image file into the target matrix as grayscale data values.

```
#include <import_image.h> // needed for oimg_ functions

bool import_image_to_matrix_data(
    LPCSTR lppszMatrixName, // matrix book name
    LPCSTR lppszFileName,   // image file name
    int nGrayDepth)         // import as 8-bit or 16-bit gray
{
    // Get the target matrix object
    MatrixObject mo(lppszMatrixName);

    if( !mo.IsValid() )
        return false;

    // Get source image information
    int nWidth, nHeight, nBPP;
    if( !oimg_image_info(lppszFileName, &nWidth, &nHeight, &nBPP) )
        return false;

    // Set target matrix to same dimensions as source image
    if( !mo.SetSize(nHeight, nWidth, 0) )
        return false;

    // Set target matrix data size
```

```

int nDataType = (16 == nGrayDepth ? FSI_USHORT : FSI_BYTE);

if( !mo.SetInternalData(nDataType, FALSE, FALSE) )

    return false;

// Import the image into the matrix

bool bRet;

if( FSI_USHORT == nDataType )

{

    Matrix<WORD>& mm = mo.GetDataObject();

    bRet = oimg_load_image(lp wszFileName, &mm, 16, nHeight, nWidth);

}

else // FSI_BYTE

{

    Matrix<BYTE>& mm = mo.GetDataObject();

    bRet = oimg_load_image(lp wszFileName, &mm, 8, nHeight, nWidth);

}

return bRet;

}

```

11.3.2 Import Image into Worksheet Cell

The following example will embed a JPEG image from a file into a worksheet cell. This is accomplished using the AttachPicture method of the Worksheet class.

```

int nRow = 0, nCol = 0;

string strFile = "D:\\Graph1.jpg";

DWORD dwEmbedInfo = EMBEDGRAPH_KEEP_ASPECT_RATIO;

Worksheet wks = Project.ActiveLayer();

```

```

if( wks.AttachPicture(nRow, nCol, strFile, dwEmbedInfo) )
{
    wks.Columns(nCol).SetWidth(20);

    wks.AutoSize();
}

```

11.3.3 Import Image to Graph

The following example will embed a JPEG image from a file onto a graph layer. This is accomplished using the [image import to active graph layer](#) global function.

```

#include <image_utils.h>

// make sure image_utils.c is compiled before calling
// the image_import_to_active_graph_layer function.

LT_execute("run.LoadOC(Originlab\\image_utils.c)");

string strFile = "D:\\Graph1.jpg";

image_import_to_active_graph_layer(strFile);

```

11.4 Importing Videos

11.4.1 Version Info

Minimum Origin Version Required: OriginPro 93 SR0

Origin C provides the VideoReader class for reading a video file and importing frame(s) of video to matrix object(s). The class is only available for OriginPro version.

To use the VideoReader class, the header file "VideoReader.h" needs to be included in your source code.

```

#include <..\OriginLab\VideoReader.h>

```

With the VideoReader class you can open a video file and get the video's properties, such as frame count, frame rate (frame per second), current position, etc. It also provides methods for seeking frame, seeking time, and reading frame(s) into matrix object(s).

The following example will create a new matrix book, seek 10 frames into a video then load 100 frames into 100 matrix objects in the active matrix sheet by skipping every other frame.

```
#include <..\Originlab\VideoReader.h> // Include the header file

void Import_Video_Ex1(string strFile = "d:\test.avi") {

    MatrixLayer ml;

    ml.Create("Origin"); // Create a matrix sheet for the frames

    char str[MAXLINE];

    VideoReader vr; // Declare a VideoReader

    strcpy(str, strFile);

    if(!vr.Open(str)) { // Open the video file

        out_str("Failed to open video file!");

        return;

    }

    // Get number of frames

    int iFrameCount = (int)vr.GetFrameCount();

    printf("%u frames\n", iFrameCount);

    // Starting frame

    int iOffset = 10;

    // Specify total frames to read

    int iTotFrames = 100;

    // Specify frames to skip between each read

    int iSkip = 1; // Read every other frame

    bool bRet = vr.SeekFrame(iOffset);

    vr.ReadFrames(ml, iTotFrames, iSkip); // Read frames
```

```

    if(vr.ReaderReady()) {
        vr.Close(); // Close the video reader
    }
}

```

In this example, time is used as the metric by which we seek and import with time skips..

```

#include <..\Originlab\VideoReader.h> // Include the header file

void Import_Video_Ex2(string strFile = "d:\test.avi") {

    MatrixLayer ml;

    ml.Create("Origin"); // Create a matrix sheet for the frames

    char str[MAXLINE];

    VideoReader vr; // Declare a VideoReader

    strcpy(str, strFile);

    if(!vr.Open(str)) { // Open the video file

        out_str("Failed to open video file!");

        return;

    }

    // Get number of frames

    int iFrameCount = (int)vr.GetFrameCount();

    // Get frame rate

    double dFPS = vr.GetFPS();

    double dRunningTime = iFrameCount / dFPS;

    printf("%u frames at %f fps with a running time of %f seconds\n",

        iFrameCount, dFPS, dRunningTime);

    // Setup for read

    double dStartTime = 5; // Begin reading at 5 seconds

```

```
double dSkipLength = 3.333; // Skip 3.333 seconds between reads

vr.SeekFrame((int) dStartTime * dFPS); // Calculate frame start

int iSkip = (int) dSkipLength * dFPS; // Calculate frames to skip
// Calculate number of frames to actually read

int iTotFrames = (int) ( (dRunningTime - dStartTime) * dFPS)

/ (iSkip + 1);

vr.ReadFrames(m1, iTotFrames, iSkip); // Read frames

if(vr.ReaderReady()) {

    vr.Close(); // Close the video reader

}

}
```

12 Exporting

12.1 Exporting

This section covers the following topics:

- [Exporting Worksheets](#)
- [Exporting Graphs](#)
- [Exporting Matrices](#)
- [Exporting Videos](#)

12.2 Exporting Worksheets

The **Worksheet** class has the [ExportASCII](#) method for saving worksheet data to a file. The method has arguments for specifying the starting row and column and the ending row and column. It also allows you to specify how to handle missing data values and whether column labels should be exported or not.

All of the examples below assume `wks` is a valid **Worksheet** object and `strFileName` is a **string** object containing the full path and name of the target file.

The first example will save all the data in the worksheet to a file using the tab character as the delimiter and blanks for missing values.

```
wks.ExportASCII(strFileName,  
    WKS_EXPORT_ALL|WKS_EXPORT_MISSING_AS_BLANK);
```

The next example will save all the data in a worksheet to a file, with a comma as the delimiter and blanks for missing values. In addition the column labels are also saved.

```
wks.ExportASCII(strFileName,  
    WKS_EXPORT_ALL|WKS_EXPORT_LABELS|WKS_EXPORT_MISSING_AS_BLANK,  
    ',');
```

The final example will save the first two columns of data in a worksheet to a file, using a comma as the delimiter and blanks for missing values. In addition, the column labels are also saved. Row and column indices start with zero. The end row and column indices can also be -1 to indicate the last row or last column, respectively.

```
wks.ExportASCII(strFileName,  
    WKS_EXPORT_ALL|WKS_EXPORT_LABELS|WKS_EXPORT_MISSING_AS_BLANK,  
    ',',
```

```
0, 0, // start with first row, first column
-1, 1); // end with last row, second column
```

12.3 Exporting Graphs

Origin allows users to export graphs to several different image file types. Origin C allows access to this ability using the global [export_page](#) and [export_page_to_image](#) functions.

The following example will export all the graphs in the project to EMF files. The EMF file names will be the same as the graph names, and will be located in the root of drive C.

```
string strFileName;

foreach(GraphPage gp in Project.GraphPages)

{

    strFileName.Format("c:\\%s.emf", gp.GetName());

    export_page(gp, strFileName, "EMF");

}
```

The next example will export the active graph to an 800x600 JPEG file. The JPEG file name will be the name of the graph and will be located in the root of drive C.

```
GraphPage gp;

gp = Project.ActiveLayer().GetPage();

if( gp ) // if active page is a graph

{

    string strFileName;

    strFileName.Format("c:\\%s.emf", gp.GetName());

    export_page_to_image(strFileName, "JPG", gp, 800, 600, 8);

}
```

12.4 Exporting Matrices

An Origin Matrix can be exported to an ASCII data file or an image file.

12.4.1 Export Matrix to ASCII Data File

The following example shows how to export ASCII data from the active matrix window to a *.txt file. You need to add `#include <oExtFile.h>` for the [export_matrix_ascii_data](#) function.

```
file      ff;

if ( !ff.Open("C:\\ExpMatData.txt", file::modeCreate|file::modeWrite) )

    return; //fail to open file for write

string      strRange;

MatrixLayer ml = Project.ActiveLayer();

ml.GetRangeString(strRange);

LPCSTR      lpszSep = "\t";

vector<string> vXLabels, vYLabels; // empty means no label

DWORD      dwCntrl = GDAT_FULL_PRECISION | GDAT_MISSING_AS_DASHDASH;

// return 0 for no error

int nErr = export_matrix_ascii_data(&ff, strRange, ml.GetNumRows(),

    ml.GetNumCols(), lpszSep, &vXLabels, &vYLabels, dwCntrl);
```

12.4.2 Export Image from Matrix to Image File

The following example shows how to export a matrix to an image file.

Prior to running the following example, the `image_utils.c` file need to be loaded and compiled. This can be done from script with the following command or just add this file to your workspace.

```
run.LoadOC(Originlab\image_utils.c);
```

And need to add `#include <image_utils.h>` for the [export Matrix to image](#) function.

```
MatrixLayer ml = Project.ActiveLayer();
MatrixObject mo = ml.MatrixObjects();
export_Matrix_to_image("c:\\matrixImg.jpg", "jpg", mo);
```

12.5 Exporting Videos

12.5.1 Version Info

Minimum Origin Version Required: Origin 9 SR0

Origin allows user to create a video with a collection of graphs. Origin C allows access to this ability using the Video Writer, you can define the video codec for compression (Please refer to [FourCC Table](#) for more details.), create a video writer project specifying the video name, path, speed and dimension, write graph pages as frames.

Note: To use the video writer, you must include its head file:

```
#include <..\OriginLab\VideoWriter.h>
```

The following example will write each graph in the project as a frame into the video, and the video is uncompressed with 2 frames/second speed and 800px * 600 px dimension.

```
// Use the raw format without compression.
int codec = CV_FOURCC(0,0,0,0);

// Create a VideoWriter object.
VideoWriter vw;
int err = vw.Create("D:\\example.avi", codec, 2, 800, 600);
if (0 == err)
{
    foreach(GraphPage grPg in Project.GraphPages)

// write the graph page into the video
```

```
    err = vw.WriteFrame(grPg);  
}  
  
// Release the video object when finished.  
vw.Release();  
  
return err;
```

The following example shows how to individually write a graph page into video and define the number of frames of this graph page in the video.

```
GraphPage gp("Graph1");  
// The defined graph page will last for 10 frames.  
int nNumFrames = 10;  
vw.WriteFrame(gp, nNumFrames);
```

13 Analysis and Applications

13.1 Analysis and Applications

Origin C supports functions that are valuable to data analysis, as well as mathematic and scientific applications. The following sections provide examples on how to use the more common of these functions, broken down by categories of use.

This section covers the following topics:

- [Mathematics](#)
- [Statistics](#)
- [Curve Fitting](#)
- [Signal Processing](#)
- [Peaks and Baseline](#)
- [Using NAG Functions](#)

13.2 Mathematics

13.2.1 Normalize

The following example shows how to pick a point in a data plot (curve) and then normalize all curves in the layer to the same value at that point. This snippet of code assumes a graph layer with multiple curves is active and all curves share the same X values. This assumption is typical in spectroscopy.

```
GraphLayer gl = Project.ActiveLayer();  
  
if( !gl )  
    return;  
  
// Allow user to click and select one particular point of one particular curve
```

```
GetGraphPoints mypts;

mypts.SetFollowData(true);

mypts.GetPoints(1, gl);

vector vx, vy;

vector<int> vn;

if(mypts.GetData(vx, vy, vn) == 1)
{
    // Save index and y value of picked point

    int nxpicked = vn[0] - 1;

    double dypicked = vy[0];

    // Loop over all data plots in layer

    foreach( DataPlot dp in gl.DataPlots )
    {
        // Get the data range and then the y column for current plot

        XYRange xy;

        Column cy;

        if(dp.GetDataRange(xy) && xy.GetYColumn(cy))
        {
            // Get a vector reference to y values from the y column

            vectorbase &vycurrent = cy.GetDataObject();

            // Scale vector so y value matches user-picked point

            vycurrent *= dypicked/vycurrent[nxpicked];
        }
    }
}
```

```
}

```

13.2.2 Interpolation/Extrapolation

The [ocmath.interpolate](#) function is used to do interpolation/extrapolation with modes of Linear, Spline and B-Spline.

```
// Make sure there are 4 columns in active worksheet

// The first two columns are source xy data,

// 3rd column has input x data, 4th column to put output y.

Worksheet    wks = Project.ActiveLayer();

wks.SetSize(-1, 4);

DataRange drSource;

drSource.Add(wks, 0, "X"); // 1st column - source x data
drSource.Add(wks, 1, "Y"); // 2nd column - source y data

vector vSrcx, vSrcy;

drSource.GetData(&vSrcx, 0);
drSource.GetData(&vSrcy, 1);

DataRange drOut;

drOut.Add(wks, 2, "X"); // 3rd column - input x data
drOut.Add(wks, 3, "Y"); // 4th column - interpolated y data

vector vOutx, vOuty;

drOut.GetData(&vOutx, 0);

int    nSrcSize = vSrcx.GetSize();
```

```

int    nOutSize = vOutx.GetSize();

vOuty.SetSize(nOutSize);

int nMode = INTERP_TYPE_BSPLINE;

double dSmoothingFactor = 1;

int iRet = ocmath_interpolate(vOutx, vOuty, nOutSize, vSrcx, vSrcy, nSrcSize,
nMode, dSmoothingFactor);

drOut.SetData(&vOuty, &vOutx);

```

13.2.3 Integration

Origin C provides access to NAG's integral routines to perform integration. With Origin C and NAG you can do integration on a normal integrand, an integrand with parameters, an integrand with oscillation, an infinite integral, higher dimension integration, and more. The following examples show how to do integration with NAG.

Your Origin C code will need to include the NAG header file at least once before your code calls any NAG functions.

```
#include <OC_nag.h> // NAG declarations
```

13.2.3.1 Simple Integral Function

The first example shows how to do a basic integration on a simple integrand with only one integration variable.

```

// NAG_CALL denotes proper calling convention. You may treat it
// like a function pointer and define your own integrand

double NAG_CALL func(double x, Nag_User *comm)
{
    int *use_comm = (int *) comm->p;

    return (x*sin(x*30.0)/sqrt(1.0-x*x/(PI*PI*4.0)));
}

```



```
void nag_d01sjc_ex()
{
    double a = 0.0;

    double b = PI * 2.0; // integration interval

    double epsabs, abserr, epsrel, result;

    // you may use epsabs and epsrel and this quantity to enhance your desired
    // precision when not enough precision encountered

    epsabs = 0.0;
    epsrel = 0.0001;

    // The max number of sub-intervals needed to evaluate the function in the
    // integral. For most cases 200 to 500 is adequate and recommended.

    int max_num_subint = 200;

    Nag_QuadProgress qp;

    NagError fail;

    Nag_User comm;

    static int use_comm[1] = {1};

    comm.p = (Pointer)&use_comm;

    d01sjc(func, a, b, epsabs, epsrel, max_num_subint, &result, &abserr,
    &qp, &comm, &fail);

    // For the error other than the following three errors which are due to
    // bad input parameters or allocation failure. You will need to free
```

```

// the memory allocation before calling the integration routine again
// to avoid memory leakage

if (fail.code != NE_INT_ARG_LT && fail.code != NE_BAD_PARAM &&
    fail.code != NE_ALLOC_FAIL)
{
    NAG_FREE(qp.sub_int_beg_pts);
    NAG_FREE(qp.sub_int_end_pts);
    NAG_FREE(qp.sub_int_result);
    NAG_FREE(qp.sub_int_error);
}

printf("%g\n", result);
}

```

13.2.3.2 Integral Function with Parameters

The next example shows how to define and perform integration on an integrand with parameters. Notice that the parameters are passed to the integrator by a user-defined structure. This avoids having to use static variables as parameters of the integrand, and makes it thread-safe.

This example can also be adapted to use NAG's infinite integrator. For instance, by enabling the line calling the infinite integrator **d01smc** function, the example can be used to perform infinite integration.

```

struct user // integrand parameters
{
    double A;
    double Xc;
    double W;
};

// Function supplied by user, return the value of the integrand at a given x.

```

```

static double NAG_CALL f_callback(double x, Nag_User *comm)
{
    struct user *param = (struct user *) (comm->p);

    return param->A * exp(-2 * (x - param->Xc) * (x - param->Xc)
        / param->W / param->W) / (param->W * sqrt(PI / 2));
}

```

Now, we set parameter values for the function and define the additional parameters necessary to perform the integration. The integration is then performed by a single function call, passing the parameters as arguments.

```

void nag_d01sjc_ex()
{
    double a = 0.0;

    double b = 2.0; // integration interval

    // The following variables are used to control
    // the accuracy and precision of the integration.

    double epsabs = 0.0; // absolute accuracy, set negative to use relative
    double epsrel = 0.0001; // relative accuracy, set negative to use absolute
    int max_num_subint = 200; // max sub-intervals, 200 to 500 is recommended

    // Result keeps the approximate integral value returned by the algorithm
    // abserr is an estimate of the error which should be an upper bound
    // for |I - result| where I is the integral value
    double result, abserr;

    // The structure of type Nag_QuadProgress, it contains pointers

```

```
// allocated memory internally with max_num_subint elements

Nag_QuadProgress qp;

// The NAG error parameter (structure)

NagError fail;

// Parameters passed to integrand by NAG user communication struct

struct user param;

param.A = 1.0;

param.Xc = 0.0;

param.W = 1.0;

Nag_User comm;

comm.p = (Pointer)&param;

// Perform integration

// There are 3 kinds of infinite boundary types you can use in Nag infinite

// integrator Nag_LowerSemiInfinite, Nag_UpperSemiInfinite, Nag_Infinite

/*

d01smc(f_callback, Nag_LowerSemiInfinite, b, epsabs, epsrel, max_num_subint,

&result, &abserr, &qp, &comm, &fail);

*/

d01sjc(f_callback, a, b, epsabs, epsrel, max_num_subint,

&result, &abserr, &qp, &comm, &fail);

// check the error by printing out error message

if (fail.code != NE_NOERROR)
```

```

    printf("%s\n", fail.message);

    // For errors other than the following three errors which are due to
    // bad input parameters, or allocation failure,
    // you will need to free the memory allocation before calling the
    // integration routine again to avoid memory leakage.

    if (fail.code != NE_INT_ARG_LT && fail.code != NE_BAD_PARAM
        && fail.code != NE_ALLOC_FAIL)
    {
        NAG_FREE(qp.sub_int_beg_pts);
        NAG_FREE(qp.sub_int_end_pts);
        NAG_FREE(qp.sub_int_result);
        NAG_FREE(qp.sub_int_error);
    }

    printf("%g\n", result);
}

```

13.2.3.3 Multi-dimension Integral Function

For integrals of dimension higher than 2, you can call the NAG integrator function **d01wcc** to perform the integration.

Our user defined call back function will be passed to the NAG **d01wcc** function.

```

double NAG_CALL f_callback(int n, double* z, Nag_User *comm)
{
    double tmp_pwr;

    tmp_pwr = z[1]+1.0+z[3];

    return z[0]*4.0*z[2]*z[2]*exp(z[0]*2.0*z[2])/(tmp_pwr*tmp_pwr);
}

```

```
}
```

Main function:

```
void nag_d01wcc_ex()
{
    // Input variables

    int ndim = NDIM; // the integral dimension

    double a[4], b[4];

    for(int ii=0; ii < 4; ++ii) // integration interval
    {
        a[ii] = 0.0;
        b[ii] = 1.0;
    }

    int minpts = 0;

    int maxpts = MAXPTS; // maximum number of function evaluation

    double eps = 0.0001; // set the precision

    // Output variable

    double finval, acc;

    Nag_User comm;

    NagError fail;

    d01wcc(ndim, f_callback, a, b, &minpts, maxpts, eps, &finval, &acc,
    &comm, &fail);

    if (fail.code != NE_NOERROR)

        printf("%s\n", fail.message);
}
```

```

if (fail.code == NE_NOERROR || fail.code == NE_QUAD_MAX_INTEGRAND_EVAL)
{
    printf("Requested accuracy =%12.2e\n", eps);
    printf("Estimated value   =%12.4f\n", finval);
    printf("Estimated accuracy =%12.2e\n", acc);
}
}

```

13.2.4 Differentiation

The [ocmath_derivative](#) function is used to do simple derivative calculations without smoothing. The function is declared in ocmath.h as shown below.

```

int ocmath_derivative(
    const double* pXData, double* pYData, uint nSize, DWORD dwCntrl = 0);

```

The function ignores all missing values and computes the derivative by taking the average of the two slopes between the point and each of its neighboring data points. If the dwCntrl argument uses the default value of 0, the function fills in the average when data changes direction.

```

if( OE_NOERROR == ocmath_derivative(vx, vy, vx.GetSize()) )
    out_str("successfully");

```

If dwCntrl is set to DERV_PEAK_AS_ZERO, the function fills in zero if data changes direction.

```

if( OE_NOERROR == ocmath_derivative(vx, vy, vx.GetSize(), DERV_PEAK_AS_ZERO) )
    out_str("successfully");

```

13.3 Statistics

Often we want to do statistics on the selected data in a worksheet, i.e. one column, one row, or an entire worksheet. The [Working with Data: Numeric Data: DataRange](#) chapter shows how to construct a data range object by column/row index, then get the raw data into a vector.

13.3.1 Descriptive Statistics on Columns and Rows

The [ocmath_basic_summary_stats](#) function is used to compute basic descriptive statistics, such as total number, mean, standard deviation, and skewness, for raw data. For more details, refer to Origin C help. The following Origin C code calculates and outputs the number of points, the mean, and the standard error of mean on the data in the vector object named vData.

```
int N;  
  
double Mean, SE;  
  
ocmath_basic_summary_stats(vData.GetSize(), vData, &N, &Mean, NULL, &SE);  
  
printf("N=%d\nMean=%g\nSE=%g\n", N, Mean, SE);
```

13.3.2 Frequency Count

The [ocmath_frequency_count](#) function is used to calculate the frequency count, according to the options in the FreqCountOptions structure.

```
// Source data to do frequency count  
vector vData = {0.11, 0.39, 0.43, 0.54, 0.68, 0.71, 0.86};  
  
// Set options, including bin size, from, to and border settings.  
  
int nBinSize = 5;  
  
FreqCountOptions fcoOptions;  
  
fcoOptions.FromMin = 0;  
  
fcoOptions.ToMax = 1;  
  
fcoOptions.StepSize = nBinSize;  
  
fcoOptions.IncludeLMin = 0;  
  
fcoOptions.IncludeGEMax = 0;
```



```

vector vBinCenters(nBinSize);

vector vAbsoluteCounts(nBinSize);

vector vCumulativeCounts(nBinSize);

int nOption = FC_NUMINTERVALS; // to extend last bin if not a full bin

int nRet = ocmath_frequency_count(
    vData, vData.GetSize(), &fcoOptions,
    vBinCenters, nBinSize, vAbsoluteCounts, nBinSize,
    vCumulativeCounts, nBinSize, nOption);

if( STATS_NO_ERROR == nRet )
    out_str("Done");

```

In addition, there are two functions to calculate frequency count for discrete/categorical data. One is [ocu_discrete_frequencies](#) for text data, and the other is [ocmath_discrete_frequencies](#) for numeric data. Also, there are two functions to calculate frequency count on 2 dimensions: [ocmath_2d_binning_stats](#) and [ocmath_2d_binning](#).

13.3.3 Correlation Coefficient

The [ocmath_corr_coeff](#) function is used to calculate the Pearson rank, Spearman rank and Kendall rank correlation coefficients.

```

matrix mData = {{10,12,13,11}, {13,10,11,12}, {9,12,10,11}};

int nRows = mData.GetNumRows();

int nCols = mData.GetNumCols();

matrix mPeaCorr(nCols, nCols);

matrix mPeaSig(nCols, nCols);

```

```
matrix mSpeCorr(nCols, nCols);

matrix mSpeSig(nCols, nCols);

matrix mKenCorr(nCols, nCols);

matrix mKenSig(nCols, nCols);

if(STATS_NO_ERROR == ocmath_corr_coeff(nRows, nCols, mData, mPeaCorr, mPeaSig,
    mSpeCorr, mSpeSig, mKenCorr, mKenSig))
{
    out_str("Done");
}
```

13.3.4 Normality Test

Use the [*ocmath shapiro wilk test](#) function to perform a Shapiro-Wilk Normality Test. Use the [*ocmath lilliefors test](#) function to perform a Lilliefors Normality Test. Use the [*ocmath kolmogorov smirnov test](#) function to perform a Kolmogorov-Smirnov Normality Test.

```
vector vTestData = {0.11, 0.39, 0.43, 0.54, 0.68, 0.71, 0.86};

NormTestResults SWRes;

if( STATS_NO_ERROR == ocmath_shapiro_wilk_test(vTestData.GetSize(), vTestData,
    &SWRes, 1) )
{
    printf("DOF=%d, TestStat=%g, Prob=%g\n", SWRes.DOF, SWRes.TestStat,
    SWRes.Prob);
}
```

13.4 Curve Fitting

13.4.1 Curve Fitting

This section covers the following topics:

- [Linear Fitting](#)
- [Polynomial Fitting](#)
- [Multiple Regression](#)
- [Non-linear Fitting](#)
- [Find XY](#)

13.4.2 Linear Fitting

To perform a linear fitting routine in Origin C, you can use the [ocmath_linear_fit](#) function. With this function, you can do linear fitting with weight, and then you can get the fitting results, including parameter values, statistical information, etc.

The following procedure will show how to perform linear fitting in Origin C by using this function, and the results will output to the specified windows and worksheet.

13.4.2.1 Perform Linear Fitting

Before starting linear fitting, please import the desired data, here need one independent and one dependent.

Now, begin the Origin C routine. Three steps are needed.

1. New a c file and add an empty function as the below. Copy the codes from the following steps into this function.

```
#include <GetNBox.h> // used for GETN_ macros  
  
void linearfit()  
{  
  
}
```

2. Get the data from the worksheet for linear fit. Both independent and dependent are using vector variables.

```

// Get XY data from worksheet window
Worksheet wks = Project.ActiveLayer();

if(!wks)
    return; // need to activate a worksheet with data

WorksheetPage wp = wks.GetPage();

DataRange dr;

dr.Add("X", wks, 0, 0, -1, 0); // x column
dr.Add("Y", wks, 0, 1, -1, 1); // y column

vector vX;

dr.GetData(&vX, 0); // get data of x column to vector

vector vY;

dr.GetData(&vY, 1); // get data of y column to vector

```

3. Show GetN dialog to control fit options and call `ocmath_linear_fit` function to do linear fit with these options.

```

// Prepare GUI tree to show fit options in GetN dialog
GETN_TREE(trGUI)

GETN_BEGIN_BRANCH(Fit, _L("Fit Options"))

GETN_ID_BRANCH(IDST_LR_OPTIONS) GETN_OPTION_BRANCH(GETNBRANCH_OPEN)

    GETN_CHECK(FixIntercept, _L("Fix Intercept"), 0)

        GETN_ID(IDE_LR_FIX_INTCPT)

            GETN_NUM(FixInterceptAt, _L("Fix Intercept at"), 0)

```

```

        GETN_ID (IDE_LR_FIX_INTCPT_AT)

        GETN_CHECK (FixSlope, _L("Fix Slope"), 0)

        GETN_ID (IDE_LR_FIX_SLOPE)

        GETN_NUM (FixSlopeAt, _L("Fix Slope at"), 1)

        GETN_ID (IDE_LR_FIX_SLOPE_AT)

        GETN_CHECK (UseReducedChiSq, STR_FITTING_CHECKBOX_USE_RED_CHI_SQR,
1)

        GETN_ID (IDE_FIT_REDUCE_CHISQR)

GETN_END_BRANCH (Fit)

if( !GetNBox(trGUI) )
{
    return; // clicked Cancel button
}

LROptions stLROptions;

stLROptions = trGUI.Fit; // assign value from GUI tree to struct

// Do linear fit with the above input dataset and fit option settings

int nSize = vX.GetSize(); // data size

FitParameter psFitParameter[2]; // two parameters

RegStats stRegStats; // regression statistics

RegANOVA stRegANOVA; // anova statistics

int nRet = ocmath_linear_fit(vX, vY, nSize, psFitParameter, NULL,

                                0, &stLROptions, &stRegStats, &stRegANOVA);

if(nRet != STATS_NO_ERROR)

{

    out_str("Error");

```

```

    return;
}

```

13.4.2.2 Result to Output Window

Once the computation is finished, the fitting results can be output to the specified windows. Here the values of parameters will [output to the Script Window](#) and the statistical information will [output to the Result Log window](#) as a tree.

```

void put_to_output_window(const FitParameter* psFitParameter,
                        const RegStats& stRegStats, const RegANOVA& stRegANOVA)
{
    // Output analysis result to Script window, Result Log and Worksheet
    // print the values of fitting parameters to the Script Window
    vector<string> vsParams = {"Intercept", "Slope"};
    for(int iPara = 0; iPara < vsParams.GetSize(); iPara++)
    {
        printf("%s = %g\n", vsParams[iPara], psFitParameter[iPara].Value);
    }

    // Put the statistical results to Result Log
    Tree trResults;
    TreeNode trResult = trResults.AddNode("LinearFit");
    TreeNode trStats = trResult.AddNode("Stats");
    trStats += stRegStats; // add regression statistics to tree node

    TreeNode trANOVA = trResult.AddNode("ANOVA");
    trANOVA += stRegANOVA; // add anova statistics to tree node
}

```

```

string strResult;

tree_to_str(trResult, strResult); // convert tree to string

Project.OutStringToResultsLog(strResult); // output to Result Log
}

```

13.4.2.3 [Result to Worksheet](#)

You can output the fitting result to the specified Worksheet as well. And the results can be organized in normal column format or tree view format in Worksheet window.

The following two ways both used [Datashet::SetReportTree](#) method to put result in Worksheet by tree variable. The difference is the option bit WP_SHEET_HIERARCHY when create worksheet, see the 2nd variable used **AddLayer** method below.

13.4.2.3.1 Output to Normal Worksheet

```

void output_to_wks(WorksheetPage wp, const FitParameter* psFitParameter)
{
    // prepare report tree

    int nID = 100; // Each node must have node ID and node ID must be unique

    Tree tr;

    tr.Report.ID = nID++;

    TreeNode trReport = tr.Report;

    trReport.SetAttribute(TREE_Table, GETNBRANCH_TRANSPOSE);

    // column 1

    trReport.P1.ID = nID++;

    trReport.P1.SetAttribute(STR_LABEL_ATTRIB, "Parameter"); // column label

    trReport.P1.SetAttribute(STR_COL_DESIGNATION_ATTRIB,
OKDATAOBJ_DESIGNATION_X);
}

```

```

// column 2

trReport.P2.ID = nID++;

trReport.P2.SetAttribute(STR_LABEL_ATTRIB, "Value"); // column label

trReport.P2.SetAttribute(STR_COL_DESIGNATION_ATTRIB,
OKDATAOBJ_DESIGNATION_Y);

// column 3

trReport.P3.ID = nID++;

trReport.P3.SetAttribute(STR_LABEL_ATTRIB, "Prob>|t|"); // column label

trReport.P3.SetAttribute(STR_COL_DESIGNATION_ATTRIB,
OKDATAOBJ_DESIGNATION_Y);

// prepare the vectors to show in the table

vector<string> vsParamNames = {"Intercept", "Slope"}; // parameter name

vector vValues, vProbs; // parameter value and prob

for(int nParam = 0; nParam < vsParamNames.GetSize(); nParam++)
{
    vValues.Add(psFitParameter[nParam].Value);
    vProbs.Add(psFitParameter[nParam].Prob);
}

// assign the vectors to tree node

trReport.P1.strVals = vsParamNames;

trReport.P2.dVals = vValues;

trReport.P3.dVals = vProbs;

// report tree to worksheet

int iLayer = wp.AddLayer("Linear Fit Params");

```



```

Worksheet wksResult = wp.Layers(iLayer);

if(!wksResult.IsValid() || wksResult.SetReportTree(trReport) < 0)
{
    printf("Fail to set report tree. \n");

    return;
}

wksResult.AutoSize();
}

```

13.4.2.3.2 Output to Tree Format Worksheet

```

void output_to_tree_view_wks(WorksheetPage& wp, const RegStats& stRegStats)
{
    Tree tr;

    int nID = 100; // Each node must have node ID and node ID must be unique

    uint nTableFormat = GETNBRANCH_OPEN
                                | GETNBRANCH_HIDE_COL_HEADINGS
                                | GETNBRANCH_HIDE_ROW_HEADINGS
                                | GETNBRANCH_FIT_COL_WIDTH
                                | GETNBRANCH_FIT_ROW_HEIGHT;

    // prepare root table node

    tr.Report.ID = nID++; // add Report treenode and assign node id

    TreeNode trReport = tr.Report;

    // need set table attribute for table node

    trReport.SetAttribute(TREE_Table, nTableFormat);

    // the title of root table

    trReport.SetAttribute(STR_LABEL_ATTRIB, "Linear Fit Stats");
}

```

```
// prepare stats table node

trReport.Table.ID = nID++; // add Table treenode and assign node id

TreeNode trTable = trReport.Table;

// need set table attribute for table node

trTable.SetAttribute(TREE_Table, nTableFormat|GETNBRANCH_TRANSPOSE);

// the title of stats table

trTable.SetAttribute(STR_LABEL_ATTRIB, "Regression Statistics");

// prepare result node

trTable.Stats.ID = nID++; // add Stats treenode and assign node id

TreeNode trStats = trTable.Stats;

trStats += stRegStats; // support adding result from sturct to treenode

// set label, those text will show in row header in table

trStats.N.SetAttribute(STR_LABEL_ATTRIB, "Number of Points");

trStats.DOF.SetAttribute(STR_LABEL_ATTRIB, "Degrees of Freedom");

trStats.SSR.SetAttribute(STR_LABEL_ATTRIB, "Residual Sum of Squares");

trStats.AdjRSq.SetAttribute(STR_LABEL_ATTRIB, "Adj. R-Square");

// to hide other nodes

trStats.ReducedChiSq.Show = false;

trStats.Correlation.Show = false;

trStats.Rvalue.Show = false;

trStats.RSqCOD.Show = false;

trStats.RMSESD.Show = false;

trStats.NormResiduals.Show = false;
```

```

// the bits to control the newly created worksheet as hierarchy format
DWORD dwOptions = WP_SHEET_HIERARCHY | CREATE_NO_DEFAULT_TEMPLATE;

int iLayer = wp.AddLayer("Linear Fit Stats", dwOptions);

Worksheet wksResult = wp.Layers(iLayer);

if(!wksResult.IsValid() || wksResult.SetReportTree(trReport) < 0)
{
    printf("Fail to set report tree.\n");
    return;
}

wksResult.AutoSize();
}

```

13.4.3 Polynomial Fitting

To perform a polynomial fitting routine in Origin C, you can use the [ocmath_polynomial_fit](#) function. With this function, you can do polynomial fitting with weight, and then you can get the fitting results, including parameter values, statistical information, etc.

The following procedure will show how to perform polynomial fitting in Origin C by using this function.

13.4.3.1 Perform Polynomial Fitting

Before doing polynomial fitting, please import the desired data, here need one independent and one dependent.

The procedure of performing polynomial fitting needs three steps.

1. Get the data from the worksheet for polynomial fit. Both independent and dependent are using vector variables.

```

Worksheet wks = Project.ActiveLayer();

if(!wks)
    return; // invalid worksheet

```

```
DataRow dr;

dr.Add("X", wks, 0, 0, -1, 0); // x column

dr.Add("Y", wks, 0, 1, -1, 1); // y column

vector vX, vY;

dr.GetData(&vX, 0); // get data of x column to vector

dr.GetData(&vY, 1); // get data of y column to vector
```

2. Define the structure variables and other data types as parameters for passing to the function. It also can initialize some fitting settings.

```
// here just define the structure for output results

int nSize = vX.GetSize();

const int nOrder = 2; // order

int nSizeFitParams = nOrder+1;

FitParameter psFitParameter[3]; // number of parameter = nOrder+1
RegStats psRegStats; // regression statistics

RegANOVA psRegANOVA; // anova statistics
```

3. Pass the desired arguments and perform polynomial fitting on the data.

```
// polynomial fitting, using the default options, 2 order

int nRet = ocmath_polynomial_fit(nSize, vX, vY, NULL, nOrder, NULL, psFitParameter,

nSizeFitParams, &psRegStats, &psRegANOVA);

// check error

if(nRet!=STATS_NO_ERROR)

{
```

```

    out_str("Error");

    return;
}

```

13.4.3.2 **Output the Results**

After finishing the calculation, the results may need to output to somewhere for presentation, such as Script Window, Result Log, Worksheet, etc.

Please refer to the [Result to Output Window](#) and [Result to Worksheet](#) section in the chapter [Analysis and Applications: Curve Fitting: Linear Fitting](#) for more details about how to output the results.

13.4.4 **Multiple Regression**

Origin uses the [ocmath multiple linear regression](#) function to perform multiple linear regression. This function allows to specify the weight of data and linear regression options. After running this function successfully, output details will include fitting parameters, regression statistics, ANOVA statistics, covariance and correlation matrix of estimate, and etc.

In the following sections, we will learn how to perform multiple linear regression by using this function.

13.4.4.1 **Perform Multiple Linear Regression**

To perform multiple linear regression, please import the desired data, here will use three independents and one dependent.

1. Load data for multiple linear regression. All the independent data should be stored in a matrix, and dependent data in a vector.

```

// 1. get data for multiple linear regression

Worksheet wks = Project.ActiveLayer();

if( !wks )

    return; // please make sure a worksheet with data is active

DataRange dr;

dr.Add("X", wks, 0, 0, -1, 2); // first three columns

dr.Add("Y", wks, 0, 3, -1, 3); // the fourth column

```

```
matrix mX;

dr.GetData(mX, 0, 0); // get data of first three columns to matrix

vector vY;

dr.GetData(&vY, 1); // get data of the fourth column
```

2. Declare and initialize the parameters that will be passed to the function.

```
// 2. prepare input and output variables

UINT nOSizeN = mX.GetNumRows(); // number of observations

UINT nVSizeM = mX.GetNumCols(); // total number of independent variables
LROptions stLROptions; // use to set linear regression options

stLROptions.UseReducedChiSq = 1;
FitParameter stFitParameters[4]; // should be nVSizeM+1

UINT nFitSize = nVSizeM+1; // size of FitParameter
RegStats stRegStats; // use to get regression statistics

RegANOVA stRegANOVA; // use to get anova statistics
```

3. Pass the prepared parameters to the function and perform multiple linear regression.

```
// 3. perform multiple linear regression, here we are not going to get
// the covariance and correlation matrix of estimate, and no weight is used.

int nRet = ocmath_multiple_linear_regression(mX, nOSizeN, nVSizeM, vY, NULL,

      0, &stLROptions, stFitParameters, nFitSize, &stRegStats,
&stRegANOVA);

if( nRet != STATS_NO_ERROR )

{

    out_str("Error");

    return;

}
```

13.4.4.2 **Output the Results**

After finishing the calculation, the results may need to output to somewhere for presentation, such as Script Window, Result Log, Worksheet, etc.

Please refer to the [Result to Output Window](#) and [Result to Worksheet](#) section in the chapter [Analysis and Applications: Curve Fitting: Linear Fitting](#) for more details about how to output the results.

13.4.5 **Non-linear Fitting**

NLFit is the new fitter starting with Origin version 8. This new fitter handles the fitting process with a copy of the data while performing iterations. This results in faster operation compared to older versions where the fitter directly accessed data repeatedly from the worksheet.

There are two classes available to perform nonlinear fitting:

NLFit

This is the Origin C class that wraps the low level API from the new fitting engine. This class has no knowledge of Origin and works with copies of data in buffers. In order to use this class, you will be responsible in preparing all necessary buffers (pointers). This separation prepares for the future implementation of performing fitting as a background process.

NLFitSession

This is a higher level Origin C class with a friendly interface that wraps the NLFit class to Origin objects. This class is the kernel in the new NLFit Dialog. We recommend that you use this class in your Origin C code, as the process to interface to Origin is rather complicated and the NLFitSession class takes care of this complexity for you.

13.4.5.1 **Nonlinear Fitting**

Before you use the NLFitSession class, you need to include a specific header file:

```
#include <..\originlab\NLFitSession.h>
```

You also need to include and compile the *OriginC\Originlab\nlsf_utils.c* file to your current workspace. Run the Labtalk command below in the Command window, or from your script file, to programmatically add the file:

```
Run.LoadOC(Originlab\nlsf_utils.c, 16)
```

Define an NLFitSession object, and set the fitting function as Gauss:

```

// Set Function
NLFitSession nlfSession;

if ( !nlfSession.SetFunction("Gauss") )
{
    out_str("Fail to set function!");
    return;
}

// Get parameter names and number:
vector<string> vsParamNames;

int nNumParamsInFunction = nlfSession.GetParamNamesInFunction(vsParamNames);

```

Set two XY datasets with DATA_MODE_GLOBAL mode, to perform global fitting with sharing of parameters:

```

int nNumData = 2;

// Set the first dataset
if ( !nlfSession.SetData(vY1, vX1, NULL, 0, nNumData) )
{
    out_str("Fail to set data for the first dataset!");
    return;
}

// Set the second dataset
if ( !nlfSession.SetData(vY2, vX2, NULL, 1, nNumData, DATA_MODE_GLOBAL) )
{
    out_str("Fail to set data for the second dataset!");
    return;
}

```

Run parameter initialization code to initialize parameter values:

```
// Parameter initialization
if ( !nlfSession.ParamsInitValues() )
{
    out_str("Fail to init parameters values!");
    return;
}
```

Alternately, you can directly set parameter values one by one:

```
vector vParams(nNumParamsInFunction*nNumData);

// set parameter value for the first dataset
vParams[0] = 5.5; // y0
vParams[1] = 26; // A
vParams[2] = 8; // xc
vParams[3] = 976; // w

// set parameter value for the second dataset
vParams[4] = 2.3; // y0
vParams[5] = 26; // A
vParams[6] = 10.3; // xc
vParams[7] = 102; // w

int nRet = nlfSession.SetParamValues(vParams);

if(nRet != 0) // 0 means no error

    return;
```

Share xc parameter between the two datasets:

```
int nSharedParamIndex = 1; // 1, the index of xc in Gauss function
nlfSession.SetParamShare(nSharedParamIndex);
```

Perform the fit and output status message:

```
// Do fit
int nFitOutcome;
nlfSession.Fit(&nFitOutcome);

string strOutcome = nlfSession.GetFitOutCome(nFitOutcome);
out_str("Outcome of the fitting session : " + strOutcome);
```

Get fit statistic result:

```
int nDataIndex = 0;
RegStats      fitStats;
NLSFFitInfo   fitInfo;
nlfSession.GetFitResultsStats(&fitStats, &fitInfo, false, nDataIndex);
printf("# Iterations=%d, Reduced Chisqr=%g\n", fitInfo.Iterations,
       fitStats.ReducedChiSq);
```

Get final fit parameter values:

```
vector      vFittedParamValues, vErrors;
nlfSession.GetFitResultsParams(vFittedParamValues, vErrors);

// The parameter xc is shared in two input data.
```

```

// So the value of xc is same for all data sets, and it only appears one time
// in the fitted parameter values - vParamValues.

// vsParamNames contains the parameter names in Gauss function - y0, xc, w, A.

// The following to add parameter names for the second dataset without xc.

vsParamNames.Add("y0");

vsParamNames.Add("w");

vsParamNames.Add("A");

for( int nParam = 0; nParam < vFittedParamValues.GetSize(); nParam++)
{
    printf("%s = %f\n", vsParamNames[nParam], vFittedParamValues[nParam]);
}

```

Calculate fit curve Y values using the final fit parameters:

```

vector vFitY1(vX1.GetSize()), vFitY2(vX2.GetSize());

// Get fitted Y for the first dataset

nlfSession.GetYFromX(vX1, vFitY1, vX1.GetSize(), 0);

// Get fitted Y for the second dataset

nlfSession.GetYFromX(vX2, vFitY2, vX1.GetSize(), 1);

```

13.4.5.2 Accessing FDF File

Fitting function settings stored in an FDF file can be loaded into a tree variable. You will need to include the *OriginC\system\FDFTree.h* file:

```
#include <FDFTree.h>
```

Then use the *nlsf_FDF_to_tree* function:

```
string strFile = GetOpenBox("*.FDF");
```

```
Tree tr;

if(nlsf_FDF_to_tree(strFile, &tr))
{
    out_tree(tr);
}
```

13.4.6 Find XY

The following procedure will show how to use the specified parameter values to get the value of the dependent variable from the independent variable or get the value of the independent variable from the dependent variable.

13.4.6.1 Linear

The formula of getting Y from X:

```
y = a + x * b;
```

The formula of getting X from Y:

```
x = (y - a) / b;
```

13.4.6.2 Non-linear

For non-linear function, we use NumericFunction class to get y from x and use ocmath_find_xs function to get x from y.

Prior to running the following example, the nlsf_utils.c file need to be loaded and compiled. This can be done from script with the command `run.LoadOC(Originlab\nlsf_utils.c)` or just add this file to your workspace.

13.4.6.2.1 Get Y from X

```
#include <ONLSF.h>

#include <..\Originlab\nlsf_utils.h>

void _findy_from_x()
{
    // Please use the proper function from the related category in
```

```
// Fitting Function Organizer dialog. Press F9 to open this dialog.

// The Poly function below under Polynomial category.

string strFuncFileName = "Poly";

Tree trFF;

if( !nlsf_load_fdf_tree(trFF, strFuncFileName) )
{
    out_str("Fail to load function file to tree");
    return;
}

NumericFunction func;

if (!func.SetTree(trFF))
{
    out_str("NumericFunction object init failed");
    return;
}

int nNumParamsInFunc = trFF.GeneralInformation.NumberOfParameters.nVal;

vector vParams(nNumParamsInFunc);

vParams = NANUM;

vParams[0] = 1;

vParams[1] = 2;

vParams[2] = 3;

vector vX = {1, 1.5, 2};

vector vY;
```

```

    vY = func.Evaluate(vX, vParams);
}

```

13.4.6.2.2 Get X from Y

The following function shows how to get two X values from the specified Y value. Before running, please import Samples\Curve Fitting\Gaussian.dat to Worksheet and keep the Worksheet active.

```

#include <...\originlab\nlsf_utils.h>

#include <FDFTree.h>

void _findx_from_y()
{
    double y = 20; // assign 20 as Y value to find X value

    Worksheet wks = Project.ActiveLayer();

    if (!wks)
    {
        return;
    }

    //get data to fitting

    DataRange dr;

    dr.Add(wks, 0, "X");
    dr.Add(wks, 1, "Y");

    DWORD dwPlotID;

    vector vDataX, vDataY;

    if(dr.GetData(DRR_GET_DEPENDENT | DRR_NO_FACTORS, 0, &dwPlotID, NULL,
    &vDataY, &vDataX) < 0)
    {

```

```

        printf("failed to get data");

        return;
    }

    uint nFindXNum = 2; //set how many x should be found

    vector vFindX;

    vFindX.SetSize(nFindXNum);

    string strFile = GetOriginPath() + "OriginC\\OriginLab\\nlsf_utils.c";

    PFN_STR_INT_DOUBLE_DOUBLE_DOUBLE pFunc =

        Project.FindFunction("compute_y_by_x", strFile, true);

    string strFuncFileName = "Gauss";

    vector vParams(4);

    vParams[0] = 5.58333; // y0

    vParams[1] = 26; // xc

    vParams[2] = 8.66585; // w

    vParams[3] = 976.41667; // A

    int nRet = ocmath_find_xs(y, (uint)(vDataY.GetSize()), vDataX,

        vDataY, nFindXNum, vFindX, strFuncFileName, vParams.GetSize(),

        vParams, pFunc);

    if( OE_NOERROR == nRet )

        printf("Y = %g\tX1 = %g\tX2 = %g\n", y, vFindX[0], vFindX[1]);
}

```

13.5 Signal Processing

Origin C provides a collection of global functions and NAG functions for signal processing, ranging from smoothing noisy data to Fourier Transform (FFT), Short-time FFT(STFT), Convolution and Correlation, FFT Filtering, and Wavelet analysis.

The Origin C functions are under the Origin C help -> Origin C Reference -> Global Functions -> Signal Processing category.

13.5.1 Smoothing

The [ocmath_smooth](#) function support 3 methods: median filter, Savitzky-Golay smoothing and adjacent averaging smoothing.

```
vector vSmooth; // output

vSmooth.SetSize(vSource.GetSize());

//do Savitzky-Golay smoothing, Left=Right=7, quadratic

int nLeftpts = nRightpts = 3;

int nPolydeg = 2;

int nRet = ocmath_smooth(vSource.GetSize(), vSource, vSmooth, nLeftpts, SMOOTH_SG,
                        EDGEPAD_NONE, nRightpts, nPolydeg);
```

13.5.2 FFT

Before using `fft_*` functions, you need to include `fft_utils.h`.

```
#include <fft_utils.h>
```

13.5.2.1 FFT

[fft_real](#) performs a discrete Fourier transform(FFT_FORWARD) or inverse Fourier transform(FFT_BACKWARD).

```
fft_real(vSig.GetSize(), vSig, FFT_FORWARD); // return 0 for no error
```

13.5.2.2 Frequency Spectrum

[fft_one_side_spectrum](#) is used to compute the one side spectrum of FFT Result.

```
fft_one_side_spectrum(vSig.GetSize(), vSig); // return 0 for no error
```

13.5.2.3 **IFFT**

```
fft_real(vSig.GetSize(), vSig, FFT_BACKWARD); // return 0 for no error
```

13.5.2.4 **STFT**

The [stft_real](#) function is used to perform a Short-Time-Fourier-Transform on 1d signal real data. The [stft_complex](#) function is used to perform a Short-Time-Fourier-Transform on 1d signal complex data. The following is an example for real data.

```
int nWinSize = 4;
vector win(nWinSize);
get_window_data(RECTANGLE_WIN, nWinSize, win);

matrix stft;
double stime, sfreq;
vector sig = {0, 0, 0, 1, 1, 0, 0, 0};
stft_real(sig, win, 0.1, 1, 4, stft, stime, sfreq);

for (int ii = 0; ii < stft.GetNumRows(); ii++)
{
    for (int jj = 0; jj < stft.GetNumCols(); jj++)
        printf ("%f\t", stft[ii][jj]);
    printf ("\n");
}
```

13.5.3 **FFT Filtering**

Origin C supports multiple filter types for performing FFT Filtering, including: low pass, high pass, band pass, band block, threshold, and low pass parabolic. For example:

```
double dFc = 6.5;

int iRet = fft_lowpass(vecSignal, dFc, &vecTime);
```

13.5.4 Wavelet Analysis

In Origin C, you can call a NAG function to do Wavelet analysis. To see all wavelet functions, go to the Origin C Help -> Origin C Reference -> Global Function -> NAG Functions -> Accessing NAG Functions Category and Help -> Wavelet category. It is necessary to include the related header.

```
#include <..\OriginLab\wavelet_utils.h>
```

The following is an example of a real type, one-dimensional, continuous wavelet transform.

```
int n = vX.GetSize();

int ns = vScales.GetSize();

matrix mCoefs(ns, n);

NagError fail;

nag_cwt_real(Nag_Morlet, 5, n, vX, ns, vScales, mCoefs, &fail);
```

13.6 Peaks and Baseline

13.6.1 Getting input XY from Graph or Worksheet

For the input XY data the following sections mentioned, we can get from Graph or Worksheet. Please click [here](#) to get the help of getting data from window.

13.6.2 Creating a Baseline

The [ocmath create baseline by masking peaks](#) function can create a baseline according to only positive peaks, only negative peaks, or both direction peaks.

The following example shows how to create a baseline for the positive peaks and the negative peaks in input XY data(vx, vy).

```
// Allocate memory for baseline XY vectors
vector vxBaseline(vx.GetSize()), vyBaseline(vx.GetSize());

// find baseline XY data
int nRet = ocmath_create_baseline_by_masking_peaks(vx.GetSize(), vx, vy,
          vxBaseline.GetSize(), vxBaseline, vyBaseline, BOTH_DIRECTION);

// Ascending sort baseline XY data by X data.
if( OE_NOERROR == nRet )
{
    vector<uint> vn;

    vxBaseline.Sort(SORT_ASCENDING, true, vn);

    vyBaseline.Reorder(vn);
}

```

13.6.3 Removing a Baseline

If the x coordinate of a baseline is the same as that of the peak curve, you can directly subtract, otherwise you need do interpolation before removing the baseline. The following code shows how to do interpolation and then remove a baseline. Assume the current worksheet has 4 columns in which to put peak XY data and baseline XY data.

```
Worksheet wks = Project.ActiveLayer();

Column colPeakX(wks, 0), colPeakY(wks, 1);

Column colBaseLineX(wks, 2), colBaseLineY(wks, 3);

```

```

// Get peak XY data.

// Get Y data by reference since want to subtract baseline on it below.

vector vPeakX = colPeakX.GetDataObject();

vector& vPeakY = colPeakY.GetDataObject();

// Get base line data

vector vBaselineX = colBaseLineX.GetDataObject();

vector vBaselineY = colBaseLineY.GetDataObject();

if( vPeakX.GetSize() != vPeakY.GetSize()

    || vPeakX.GetSize() == 0

    || vBaselineX.GetSize() == 0

)

    return;

// do interpolation on baseline data to keep x coordinate same as peak data.

vector vyBaseTemp(vPeakX.GetSize());

if(OE_NOERROR != ocmath_interpolate(vPeakX, vyBaseTemp, vPeakX.GetSize(),

    vBaselineX, vBaselineY, vBaselineX.GetSize(), INTERP_TYPE_LINEAR))

{

    return;

}

// subtract base line

vPeakY -= vyBaseTemp;

```

13.6.4 Finding Peaks

The `ocmath_find_peaks_*` function is used to find peaks by multiple methods.

The following example shows how to find a local maximum point in a local scope selected by `nLocalPts`. For a current point marked by `nIndex`, the scope is [`nIndex-nLocalPts`, `nIndex+nLocalPts`].

```
// Allocate memory for output vectors

UINT nDataSize = vxData.GetSize();

vector vxPeaks(nDataSize), vyPeaks(nDataSize);

vector<int> vnIndices(nDataSize);

// nDataSize, on input, the size of vxData, vyData;
// on output, return number of peaks

int nLocalPts = 10;

int nRet = ocmath_find_peaks_by_local_maximum( &nDataSize, vxData, vyData,
      vxPeaks, vyPeaks, vnIndices,
      POSITIVE_DIRECTION | NEGATIVE_DIRECTION, nLocalPts);

if(OE_NOERROR == nRet)
{
    printf("Peak Num=%d\n", nDataSize);

    vxPeaks.SetSize(nDataSize);

    vyPeaks.SetSize(nDataSize);
}
```

Origin C supports two functions: [ocmath_test_peaks_by_height](#) and [ocmath_test_peaks_by_number](#), to verify peaks by specified height and peak number, respectively.

The following is an example showing how to verify peaks by minimum peak height.

```
// Get minimum and maximum from source Y data

double dMin, dMax;
```

```

vyData.GetMinMax(dMin, dMax);

// Get the bigger value from the highest point or the lowest point.
// And multiply 20% to get the peak minimum height.
double dTotalHeight = max(abs(dMax), abs(dMin));
double dPeakMinHeight = dTotalHeight * 20 / 100;

// Verify peaks by specified minimum height
nRet = ocmath_test_peaks_by_height(&nDataSize, vxPeaks, vyPeaks, vnIndices,
    dPeakMinHeight);

printf("Peak Num = %d\n", nDataSize);
for(int ii=0; ii<nDataSize; ii++)
{
    printf("Peak %d: (%f,%f)\n", ii+1, vxPeaks[ii], vyPeaks[ii]);
}

```

13.6.5 Integrating and Fitting Peaks

13.6.5.1 Integrate Peak

The [ocmath_integrate](#) function is used to integrate to find the area under a curve.

The following example shows how to perform integration on the sub curve of one peak.

```

int i1 = 51, i2 = 134; // From/to index to set the sub range of one peak
IntegrationResult IntResult; // Output, integration result
vector vIntegral(i2+1); // Output, integral data

// Integrate and output result
if( OE_NOERROR == ocmath_integrate(vx, vy, i1, i2, &IntResult, vIntegral,

```

```

MATHEMATICAL_AREA, NULL, false, SEARCH_FROM_PEAK) )

{

    printf("Peak 1: Peak Index = %d, Area = %g, FWHM = %g, Center = %g,
           Height = %g\n", IntResult.iPeak, IntResult.Area, IntResult.dxPeak,
           IntResult.xPeak, IntResult.yPeak);

}

```

13.6.5.2 Fitting Peak

The Origin C [NLFitSession](#) class supports a method to fit peaks with a different fitting function.

13.7 Using NAG Functions

13.7.1 Header Files

To call any NAG function, you need to include the header file or files where the NAG function is declared.

A single header file, which includes all the commonly used NAG header files, is provided below. Usually, you can just include this header file in your code.

```
#include <OC_nag.h> // includes all common NAG header files
```

If only a single NAG function or just a few are used, you can also just include its (their) own individual NAG header file(s). For example, if the NAG function *f02abc* is called in the code, then two related NAG header files need to be included.

```
#include <NAG\nag.h> // NAG struct and type definitions
#include <NAG\nagf02.h> // contains the f02 function declarations
```

13.7.2 Error Structure

All NAG functions accept one argument, which is a pointer of NagError structure. This structure is used to test whether the NAG function is executing successfully or not.

The example below shows whether the NAG function *f02abc* works successfully.

```
NagError err; // Declare an error structure
```

```
f02abc(n, mx, n, r, v, n, &err); // Call NAG f02abc function

if( err.code != NE_NOERROR )    // If an error occurred

    printf(err.message);        // Output error message
```

If you don't need to know whether the call is successful or not, the error structure declaration is not needed. And the **NAGERR_DEFAULT** macro can be passed instead. This macro is a NULL pointer. To ensure compatibility with future versions of NAG functions, it will be better to use this macro if you can work without error structure.

```
f02abc(n, mx, n, r, v, n, NAGERR_DEFAULT);
```

13.7.3 Callback Functions

In the NAG Library, most of the routines involve callback functions. Before defining a callback function, you need to know the return type and argument types of the callback function that NAG will expect when calling it.

Take the NAG function *d01ajc* for example. In the header file *nagd01.h*, we can see that the first argument is **NAG_D01AJC_FUN** *f*. This argument is a callback function. Then in *nag_types.h*, we find that **NAG_D01AJC_FUN** is a type of **NAG_D01_FUN**, which is defined as:

```
typedef double (NAG_CALL * NAG_D01_FUN) (double);
```

Then we can define the callback function as follows:

```
double NAG_CALL myFunc(double x)

{

    double result;

    // Do processing on 'x'

    return result;

}
```

When calling the NAG function *d01ajc*, *myFunc* (defined above) can be passed as the first argument.

13.7.3.1 Calling c05adc Example

This example will show how to call the NAG function *c05adc*, the fourth argument of which is the callback function argument. This callback function of type **NAG_C05ADC_FUN** is defined in *nag_types.h*.

```
typedef double (NAG_CALL * NAG_C05ADC_FUN) (double);
```

From the definition, we know that both the return type and the only argument type are double. So we define the callback function as follows:

```
double NAG_CALL myC05ADCfunc(double x)
{
    return exp(-x) - x;
}
```

The following code shows how to call the *c05adc* function by passing the *myC05ADCfunc* callback function.

```
double a = 0.0, b = 1.0, x, ftol = 0.0, xtol = 1e-05;
NagError err;

c05adc(a, b, &x, myC05ADCfunc, xtol, ftol, &err);
```

13.7.4 NAG Get Data From Origin

Many NAG functions take a pointer to an array of numeric data. Both Origin worksheets and matrix sheets allow getting a pointer to their data. This pointer can be passed to NAG functions. In Origin C, data is commonly passed using Dataset or DataRange objects. The sections below will show how to pass data from a worksheet by using Dataset and DataRange. The DataRange way is recommended.

13.7.4.1 Dataset

A Dataset object can be passed to a NAG function as long as the Dataset is of the data type expected by the NAG function. The data type of an Origin worksheet column is **Text & Numeric** by default. For most, but not all, NAG functions, this data type is not allowed to be passed, because NAG functions expect floating or integer pointers.

If you make sure that the Dataset is of the type expected by the NAG function, the following code can be used to pass a Dataset object to a NAG function.

```
// Get access to the active worksheet.
```

```
Worksheet wks = Project.ActiveLayer();

// Construct Datasets to get access to the wks data.

Dataset dsX, dsY;

dsX.Attach(wks, 0);

dsY.Attach(wks, 1);

// Call NAG's nag_1d_spline_interpolant(e01bac) function.

NagError err;

Nag_Spline spline;

e01bac(m, dsX, dsY, &spline, &err);
```

13.7.4.2 **DataRange**

The DataRange class provides the GetData method for getting data from a worksheet into a vector, even if the worksheet columns are of the **Text & Numeric** data type. The GetData method can also ignore the rows with missing values easily, which is very important when passing data to NAG functions.

Using DataRange to pass data from Origin to NAG functions is much safer, and is recommended. The following example demonstrates how to do that.

```
void call_NAG_example()
{
    int i, numPoints = 5;

    // Create a new worksheet page.

    WorksheetPage pg;

    pg.Create("origin");

    // Get access to the active worksheet and add two more columns.

    Worksheet wks = Project.ActiveLayer();
```

```
// Add X2 column

i = wks.AddCol();

Column col(wks, i);

col.SetType(OKDATAOBJ_DESIGNATION_X);

// Add Y2 column

wks.AddCol();

// Create some starting XY values in first two columns

Dataset dsX, dsY;

dsX.Attach(wks, 0);

dsY.Attach(wks, 1);

for (i = 0; i < numPoints; i++)
{
    int r = rnd(0) * 10;

    if (r < 1)
        r = 1;

    if (i > 0)
        r += dsX[i - 1];

    dsX.Add(r);

    dsY.Add(rnd(0));
}

// Create data range object.

DataRange dr;

dr.Add(wks, 0, "X");

dr.Add(wks, 1, "Y");
```

```
// Copy data from wks to vector using data range.

// This copy will ignore rows with missing values.

vector vX1, vY1;

dr.GetData(DRR_GET_DEPENDENT, 0, NULL, NULL, &vY1, &vX1);

// Call NAG to calculate coefficients.

NagError err;

Nag_Spline spline;

e01bac(vX1.GetSize(), vX1, vY1, &spline, &err);

// Get the spline's XY values

vector vX2, vY2;

double fit, xarg;

for (i = 0; i < vX1.GetSize(); i++)

{

    vX2.Add(vX1[i]);

    vY2.Add(vY1[i]);

    if (i < vX1.GetSize() - 1)

    {

        xarg = (vX1[i] + vX1[i + 1]) * 0.5;

        e02bbc(xarg, &fit, &spline, &err);

        vX2.Add(xarg);

        vY2.Add(fit);

    }

}

// Free memory allocated by NAG
```

```

NAG_FREE(spline.lamda);

NAG_FREE(spline.c);

// Copy spline values to worksheet

dsX.Attach(wks, 2);

dsX = vX2;

dsY.Attach(wks, 3);

dsY = vY2;

}

```

13.7.5 How to Call NAG e04 Functions

The following example will show how to call the NAG function, `nag_opt_simplex_easy`, safely. And the results will output to a file.

```

#include <OC_nag.h>

#define NULLFN NULL

void text_e04cbc()
{
    double objf;
    double x[2];
    Integer maxcal, n;
    NagError fail;

    printf("\ne04cbc example: \n");
}

```

```

maxcal = 100;

n = 2;

x[0] = 0.4;

x[1] = -0.8;

tolf = sqrt(nag_machine_precision);

tolx = sqrt(tolf);

try
{
    // call the NAG function, e04cbc = nag_opt_simplex_easy
    nag_opt_simplex_easy(n, x, &objf, tolf, tolx, funct, NULLFN,
maxcal, NAGCOMM_NULL, &fail);
}

catch(int err)
{
    printf("\nerror = %d\n", err); // if there is an exception
}

printf("fail->code = %d\n", fail.code); // error code
printf("fail->message = %s\n", fail.message); // error message

printf("The final function value is %12.4f\n", objf);

printf("at the point");

for (int ii = 1; ii <= n; ++ii)
{
    printf(" %12.4f", x[ii-1]);
}

printf("\n");
}

```

```
// call back function for nag_opt_simplex_easy  
void NAG_CALL funct(Integer n, double* xc, double* objf, Nag_Comm* comm)  
{  
    *objf = exp(xc[0])*(xc[0]*4.0*(xc[0]+xc[1])+xc[1]*2.0*(xc[1]+1.0)+1.0);  
}
```

14 Output Objects

14.1 Output Objects

This section covers the following topics:

- [Results Log](#)
- [Script Window](#)
- [Notes Window](#)
- [Report Sheet](#)

14.2 Results Log

The Results Log is an output window that automatically stamps each block of output with the date and time and the name of the window associated with the results. The user interface allows users to configure which results are displayed and to float the window or dock it to Origin's main window.

The following example shows the simplest way to output to the Results Log from Origin C using the *OutStringToResultsLog* method of the Project class. While this is the simplest way to output to the Results Log, it can also be considered the most limited. Each call to the *OutStringToResultsLog* method is considered an individual log and will be stamped with the current date and time and the name of the associated window.

```
string str = "Column1\tColumn2\tColumn3\n3.05\t17.22\t35.48";  
Project.OutStringToResultsLog(str);
```

14.3 Script Window

The Script Window is the default output window for Origin C. Whenever you output strings or numeric values they will appear in the Script Window. You can change which window such output appears in by setting LabTalk's *Type.Redirection* property. This property allows you to redirect your application's output to the Script window, Command window, Results Log, or even a Note window. See LabTalk's *Type.Redirection* property for more details.

The following example will save the current Redirection setting, set it to redirect output to the Script window output, then the Command window, and then restore the saved setting.

```

string strTypeRedir = "type.redirection";
double dCurTypeRedir;
LT_get_var(strTypeRedir , &dCurTypeRedir); // get current

LT_set_var(strTypeRedir , 5); // 5 for Script window
out_str("Hello Script Window");

LT_set_var(strTypeRedir , 128); // 128 for Command window
out_str("Hello Command Window");

LT_set_var(strTypeRedir , dCurTypeRedir); // restore current

```

14.4 Notes Window

The first example shows how to work with the text of a Note window using the Text property. The Text property is a string class type which allows you to use all the string capabilities of strings.

```

Note note;

note.Create(); // Create the target Note window

if( note )
{
    note.Text = "Hello Note window.";

    note.Text += "\nAnother line of text."
}

```

The next example will use Type.Redirection and Type.Notes\$ to redirect Origin C output to a Note window.

```

Note note;

note.Create(); // Create the target Note window

LT_set_str("type.notes$", note.GetName());

LT_set_var("type.redirection", 2); // 2 for Note window

out_str("Hello Notes Window");

```

14.5 Report Sheet

The Datasheet class has the [GetReportTree](#) and [SetReportTree](#) methods for getting and setting a report into a worksheet or matrix sheet.

```
if( wks.SetReportTree(tr.MyReport) < 0 )  
    out_str("Failed to set report sheet into worksheet.");  
  
if( wks.GetReportTree(tr.MyReport) )  
    out_tree(tr.MyReport);  
else  
    out_str("Failed to get report tree from worksheet.");
```

15 Accessing Database

15.1 Accessing Database

This section covers the following topics:

- [Importing from a Database](#)
- [Exporting into a Database](#)
- [Accessing SQLite Database](#)

15.2 Importing from a Database

Origin C includes the ability to import data from a database into a worksheet. The following example shows how to do this by importing an Access database file, included in the Origin Samples folder. An *ADODB.Recordset* object can refer to MSDN. To find out how to construct your connection string, refer to [DbEdit X-Function](#)

```
Object ocora;

try
{
    ocora = CreateObject("ADODB.Recordset");
}

catch(int nError)
{
    out_str("Failed to create ADODB.Recordset");
    return FALSE;
}
```

```
// Import stars.mdb from the Origin Samples folder

string strDatabaseFile = GetAppPath(1) +
    "Samples\\Import and Export\\stars.mdb";

// Prepare the database connection string

string strConn;

strConn.Format("Provider=Microsoft.Jet.OLEDB.4.0; Data Source=%s;
    User ID=admin; Password=");

// Prepare the SQL string

string strQuery = "Select Stars.Index, Stars.Name, Stars.LightYears,
    Stars.Magnitude From Stars";

ocora.CursorLocation = adUseClient;

try
{
    ocora.open(strQuery, strConn, 1, 3);
}

catch(int nError)
{
    out_str("Failed to open Oracle database");
    return FALSE;
}

Worksheet wks;

wks.Create();
```

```

//put data into the worksheet.

BOOL                                bRet = wks.PutRecordset(ocora);

out_int("bRet = ", bRet);

return bRet;

```

15.3 Exporting into a Database

Origin C has the ability to export data from a worksheet to a specified database table. The following steps show how to export fitting summary data into a database.

1. Set up a database named "Analysis" in MySQL, and assume it is running on the machine "Lintilla".
2. Create a table named "FittingSummary" with 9 fields, set the data type of the first two fields as varchar(40) and the rest as double.
3. Open OriginExe\Samples\Curve Fitting\autofit.ogw, and fill the columns on the "Data" layer with data.
4. After recalculating, activate the "Summary" layer, and run the following code to export the result to a database.

```

//user should modify connect and query string according to their database settings.
//such as value of Server, Database, UID, PWD etc.

#define STR_DB_CONN                                "Driver={MySQL ODBC 3.51
Driver}; \

Server=Lintilla;Port=3306;Option=4;Database=Analysis;UID=test;PWD=test;"

#define STR_QUERY                                "Select * from FittingSummary"

bool write_wks_to_db()
{

Worksheet wks = Project.ActiveLayer();

if ( wks )

return false;

```

```

//connect to database "Analysis" on "Lintilla"

string strConn = STR_DB_CONN;

string strQuery = STR_QUERY;

Object oConn;

oConn = CreateObject("ADODB.Connection");

if ( !oConn )

    return error_report("Fail to create ADODB.Connection object!");

oConn.Open(strConn);

Object oRecordset;

oRecordset = CreateObject("ADODB.Recordset");

if ( !oRecordset )

    return error_report("Fail to create ADODB.Recordset object!");

//open recordset

oRecordset.CursorLocation = 3; //adUseClient, please refer to MSDN for
details
oRecordset.Open(strQuery, oConn, 1, 3); //adOpenKeyset, adLockOptimistic

int iRowBegin = 0, nRows = 8; //8 rows

int iColBegin = 0, nCols = 9; //9 columns

//LAYWKSETRECORDSET_APPEND for appending new recordset;

//LAYWKSETRECORDSET_REPLACE for replacing existing recordsets.

int nOption = LAYWKSETRECORDSET_APPEND; //append.

```



```

    int nRet = wks.WriteRecordset(oRecordset, nOption,
                                  iRowBegin, nRows, iColBegin, nCols);

    return (0 == nRet);
}

```

15.4 Accessing SQLite Database

SQLite is a software library that implements a self-contained, serverless, zero-configuration, transactional SQL database engine, and it has become the most widely deployed SQL database in the world. Due to the excellent features, SQLite is now widely used in different applications and systems.

SQLite3 is the latest version released. Origin provides DLLs for accessing 32-bit and 64-bit SQLite database from Origin C. It is necessary to include a header file that contains the prototypes of SQLite3 APIs:

```
#include <oc_sqlite.h>
```

A simple example of how to use these functions is available at the end of the header file.

Origin C also provides a wrapped class, **OSQLite**, that makes accessing SQLite much easier. To use this Origin C class, the header file containing this class must be included, like:

```

//DataSet1.1.db is a database file, which contains a table named Originlab
//The table is created with the following statement
//CREATE TABLE OriginLab(ID INTEGER NOT NULL, NUMBER INTEGER NOT NULL, SALARY INTE
//GER NOT NULL, Data BLOB NOT NULL);
#include <..\Originlab\oSQLite.h> //required header file
#define STR_DATABASE_FILE "E:\\DataSet1.1.db"
#define STR_QUERY_STRING "select * from Originlab limit 80"
void test_OSQlite()
{
    OSQlite sqlObj(STR_DATABASE_FILE);
}

```

```
LPCSTR lpSQL = STR_QUERY_STRING;

sqlObj.Select(lpSQL);

Worksheet wks;

wks.Create("Origin");

sqlObj.Import(wks);

//after modify the data, may use the following code to export data

//sqlObj.Export("OriginLab", wks);

}
```

16 Accessing LabTalk

16.1 Accessing LabTalk

This section covers the following topics:

- [Getting and Setting Values for LabTalk Variables](#)
- [Running LabTalk Script](#)
- [Embedding LabTalk Script in Origin C Code](#)

16.2 Getting and Setting Values for LabTalk Variables

Origin C has the ability to get and set LabTalk numeric and string values and run LabTalk scripts.

16.2.1 Getting and Setting LabTalk Numeric Values

The Origin C [LT_get_var](#) and [LT_set_var](#) global functions are used for getting and setting LabTalk numeric values. Numeric values include variables, system variables and object properties.

```
double dOriginVer;  
  
LT_get_var("@V", &dOriginVer);  
  
printf("Running Origin version %f\n", dOriginVer);
```

This is how to set the minimum font size used in the Data Display window.

```
LT_set_var("System.DataDisplay.MinFontSize", 12);
```

There are times when you will want to temporarily set a LabTalk variable, do some work, and then restore the LabTalk variable to its original value. There are mainly two ways to do this. The first way is the long way to do it using *LT_get_var* and *LT_set_var*.

```
double dProgressBar;
```

```

LT_get_var("@NPO", &dProgressBar); // get starting value

LT_set_var("@NPO", 0); // set new value

//

// do some work

//

LT_set_var("@NPO", dProgressBar); // restore starting value

```

The next way is the simple way using the *LTVarTempChange* class. To use the class you simply pass the variable name and the temporary value. The constructor saves the starting value into a data member and sets the variable to the temporary value. The destructor will restore the variable to its starting value.

```

{

    LTVarTempChange progressBar("@NPO", 0);

    //

    // do some work

    //

}

```

16.2.2 Getting and Setting LabTalk String Values

The Origin C [LT_get_str](#) and [LT_set_str](#) global functions are used for getting and setting LabTalk string values. String values include variables, string substitution variables and object properties.

```

char szCustomDateFmt[200];

LT_get_str("System.Date.CustomFormat1$", szCustomDateFmt, 200);

printf("Custom Date Format 1: %s\n", szCustomDateFmt);

```

This is how to set the font used in the Data Display window.

```

LT_set_str("System.DataDisplay.Font$", "Courier");

```

This is how to rename the active sheet of the active book.

```
LT_set_str("wks.name$", "MySheet");
```

16.3 Running LabTalk Script

The Origin C [LT_execute](#) global function allows you to run LabTalk script stored in a string. The Format string method can be useful in passing Origin C variables into the LabTalk script:

```
string strScript;

string strBook = "Book1";

int iColStart = 2, iColEnd = 5;

strScript.Format("win -a %s;plotxy %u:%u;", strBook, iColStart, iColEnd);

LT_execute(strScript);
```

The next example calls the *LT_execute* method of the Layer class instead of the global *LT_execute* function. When calling the global *LT_execute* function, the script runs and will operate on the active layer when no layer is specified by the script code. When calling the *LT_execute* method of the Layer class, the script runs and will operate on the layer instance instead of the active layer.

```
WorksheetPage wksPg("Book1");

Worksheet wks = wksPg.Layers(0);

WorksheetPage wksPgActive;

wksPgActive.Create("Origin"); // This page is now active

LT_execute("wks.colWidth=16"); // Set column widths of active layer

wks.LT_execute("wks.colWidth=8"); // Set column widths of Book1
```

16.4 Embedding LabTalk Script in Origin C Code

LT_execute allows you to execute the LabTalk script contained in a string, but there are times when you will want to execute a large block of script that you may not want to put into a string, for readability. For those times you can use the *_LT_Obj* block. The *_LT_Obj* block allows you to embed a large block of LabTalk script code

right into the flow of your Origin C code to access LabTalk objects. For LabTalk objects, please refer to [LabTalk Help: LabTalk Programming: Language Reference: Object Reference](#)

```
out_str("Choose an image file...");

_LT_Obj // Use LabTalk's FDlog to show a file dialog
{
    // Origin C code

    string strDefaultPath = GetOriginPath(); // to get Origin EXE path

    // LabTalk script to access FDLog object

    FDLog.Path$ = strDefaultPath;

    FDlog.UseGroup("image");

    FDlog.Open();
}

char szFileName[MAX_PATH];

LT_get_str("%A", szFileName, MAX_PATH);

printf("File Name: %s\n", szFileName);
```

17 Accessing X-Function

Origin has many built-in [X-Functions](#) for handling a variety of tasks. X-Functions can be called from both LabTalk and Origin C. This Section will show you how to call X-Functions from Origin C by using Origin C's XFBBase class. This mechanism also can be used in calling one X-Function in another X-Function.

The XFBBase class is declared in the XFBBase.h header file located in the Origin C System folder. The XFBBase.h header file is not included in the Origin.h header file so it has to be included separately in any Origin C file for the use of XFBBase class.

```
#include <XFBBase.h>
```

17.1 Calling the impFile X-Function From Origin C

The procedure to use X-Functions in Origin C is as following:

1. Declare an object that is to be constructed from a specified X-Function
2. Assign arguments using the SetArg options from the X-Function object
3. Execute the X-Function using the Evaluate method of the X-Function object

The following Origin C code defines a general function for importing files into Origin. The function has two arguments: data file name and import filter file name. Additional arguments of the [impFile](#) X-Function will use their default values.

```
bool call_impFile_XF(LPCSTR lpcszDataFile, LPCSTR lpcszFilterFile)
{
    string strDataFile = lpcszDataFile;
    string strFilterFile = lpcszFilterFile;

    // Create an instance of XFBBase using the X-Function name.
    XFBBase xf("impFile");

    if (!xf)
        return false;
```

```
// Set the 'fname' argument.

if (!xf.SetArg("fname", strDataFile))

    return false;

// Set the 'filtername' argument.

if (!xf.SetArg("filtername", strFilterFile))

    return false;

// Call XFBASE's 'Evaluate' method to execute the X-Function

if (!xf.Evaluate())

    return false;

return true;

}
```

The following Origin C code shows how to call the `call_impFile_XF` function defined above and use it to import an image file.

```
// Import the Car bitmap located in Origin's Samples folder.

string strImageFile = GetAppPath(TRUE) +

    "Samples\\Image Processing and Analysis\\Car.bmp";

// Import the bitmap using the Image import filter.

string strFilterFile = GetAppPath(TRUE) + "Filters\\Image.oif";

// Call the function that will use the impFile X-Function.

call_impFile_XF(strImageFile, strFilterFile);
```

Note:

1. For more example on accessing X-Function, see [Help: Programming > Origin C > Examples > Accessing X-Functions > Accessing X-Function](#)
2. For more information on X-Function, see [Help: X-Functions](#)

18 User Interface

18.1 User Interface

This chapter demonstrates ways in which Origin C functions allow user interaction.

This section covers the following topics:

- [Dialog](#)
- [Wait Cursors](#)
- [Picking Points from a Graph](#)
- [Adding Controls to a Graph](#)

18.2 Dialog

18.2.1 Dialog

A graphic user interface(GUI) is one important part of your customized application in Origin. Creating GUI is associated with generating dialog in the Origin environment. This section demonstrates several ways to bring up dialog in Origin:

- The simplest dialog can be generated using the **Built-in dialog boxes** function in Origin C (OC). the method supports several basic functionalities such as showing messages, opening files, saving files, etc.
- If you need more controls of the dialog elements and also have some experience with OC, **GetN** Macros and **GetNBox** function in OC would be the right choice. More or less like C++, this method grants the access to each element in dialog to which you can add your own application script. **GetN** dialog provides an easier way to access and output data in Origin's worksheet.
- A more automatic way to build dialog is probably using **X-function builder**. With this method, Origin generates dialog automatically for you and your task is merely defining the inputs and filling out spaces where your application logic is required. **X-Function** dialog can support **Recalculate** feature.
- Python is embedded in Origin since Origin 2015. By [calling Python in Origin](#), interactive dialog can also be generated with Python modules such as **tkinter**. It is very easy to learn how to build a **Python** dialog.

- An even more sophisticated way would be to use Microsoft Visual C++ generated resource DLL for building floating tools, dialog boxes, and wizards in Origin. All elements in Origin, e.g. windows, worksheets, graphs can be accessed and controlled by this method. Using **Visual C++ DLL** dialog, you can build a very complex GUI.
- Lastly, starting from Origin 2017, we add support for dialogs using HTML and JavaScript which adds more flexibility to making dialog that interacts with Origin. There are hundreds of third party libraries to call for **HTML** dialog. Using **HTML** dialog, you can build a very nice and complex GUI.

This section covers the following topics:

- [Built-in Dialog Boxes](#)
- [GetN Dialog](#)
- [X-Function](#)
- [Python Dialog](#)
- [Dialog Builder](#)
- [Origin C HTML Dialog with JavaScript Support](#)

18.2.2 Built-in Dialog Boxes

18.2.2.1 Input Box

Input boxes are used to solicit textual information from program users. The global function *InputBox* is used to open an input box.

```
// enter string  
string strName = InputBox("Please enter your name", "");
```

```
printf("Name is %s.\n", strName);

// enter numeric

double dVal = InputBox(0, "Please enter a value");

printf("Value is %g.\n", dVal);
```

18.2.2.2 Message Box

Message boxes are used to convey information, or to prompt a user with a limited number of choices. The information presented is considered important enough to require the user's attention before they are allowed to continue.

The first example shows a simple OK message box to inform the user that their file has downloaded successfully.

```
string strTitle = "File Download";

string strMsg = "Your file downloaded successfully.";

MessageBox(GetWindow(), strMsg, strTitle, MB_OK);
```

The next example shows an OK-Cancel message box with an exclamation icon to warn the user that they will not be able to undo an action. This gives the user a choice to proceed or to cancel their action.

```
string strTitle = "Delete Data";

string strMsg = "You will not be able to undo this change.";

int nMB = MB_OKCANCEL|MB_ICONEXCLAMATION;

if( IDOK == MessageBox(GetWindow(), strMsg, strTitle, nMB) )

    out_str("Data has been deleted");
```

The next example shows a Yes-No message box with a question mark icon. This is being used to ask the user if they want to continue with their action.

```
string strTitle = "Close Windows";

string strMsg = "Are you sure you want to close all windows?";
```

```
int nMB = MB_YESNO|MB_ICONQUESTION;

if( IDYES == MessageBox(GetWindow(), strMsg, strTitle, nMB) )

    out_str("All windows have been closed.");
```

The next example shows a private reminder message dialog. An Ini file is used to initialize the dialog. Each section in the ini file is used for a single message.

```
/* Example Dialog.ini file in UFF.

[MyMessage]

;Title = My Reminder

Msg = This is my message.

;Btns = 4 for Yes No buttons

Btns = 4

*/

void PrivateReminderMessage_ex1()

{

    string iniFileName = GetOriginPath(ORIGIN_PATH_USER) + "Dialog.ini";

    int nRet = PrivateReminderMessage("MyMessage", iniFileName);

    printf("User chose %d\n", nRet);

}
```

18.2.2.3 **Progress Box**

A progress box is a small dialog box that indicates the software is busy processing data. This dialog box contains a progress bar for showing the fraction of the completed processing. The progress dialog box is usually used in iterative loops.

```
int iMax = 10, iMin = 0;

progressBox prgbBox("This is a ProgressBox example:");

prgbBox.SetRange(iMin, iMax);
```

```

for (int ii=iMin; ii<=iMax; ii++)
{
    if(prgbBox.Set(ii))
        printf("Hi, it is now at %d.\n", ii);
    else
    {
        out_str("User abort!"); // Click Cancel button to abort
        break;
    }
    LT_execute("sec -p 0.5");
}

```

18.2.2.4 **File Dialogs**

Origin C provides functions for all the common file and path dialogs. This includes dialogs that prompt the user to open a single file, open multiple files, save a file, and choose a folder. The following sections show you how to use these dialogs in your own applications.

18.2.2.4.1 **File Open Dialog**

```

StringArray saFiletypes(3);
saFiletypes[0]="[Project (*.OPJ)] *.OPJ";
saFiletypes[1]="[Old version (*.ORG)] *.ORG";
saFiletypes[2]="[Worksheets (*.OGW)] *.OGW";

string strPath = GetOpenBox( saFiletypes, GetAppPath(false) );
out_str(strPath);

```

18.2.2.4.2 **Multiple Files Open Dialog**

```
StringArray saFilePaths;

StringArray saFileTypes(3);

saFileTypes[0]="[Project (*.OPJ)] *.OPJ";

saFileTypes[1]="[Old version (*.ORG)] *.ORG";

saFileTypes[2]="[Worksheets (*.OGW)] *.OGW";

// Press Ctrl or Shift key to choose multiple files

int iNumSelFiles = GetMultiOpenBox(saFilePaths, saFileTypes, GetAppPath(false));
```

18.2.2.4.3 File SaveAs Dialog

```
string strDefaultFilename = "Origin";

FDLogUseGroup nFDLogUseGroup = FDLOG_ASCII; // ASCII file group

string strPath = GetSaveAsBox(nFDLogUseGroup, GetAppPath(false), strDefaultFilename);

out_str( strPath );
```

18.2.2.4.4 Path Browser Dialog

```
string strPath = BrowseGetPath(GetAppPath() + "OriginC\\", "This is an example");

out_str(strPath);
```

18.2.3 GetN Dialog

18.2.3.1 Simple Dialog

There is an easy way to create a simple dialog using [GetN](#) macros and [GetNBox](#) function.

The dialog looks below:

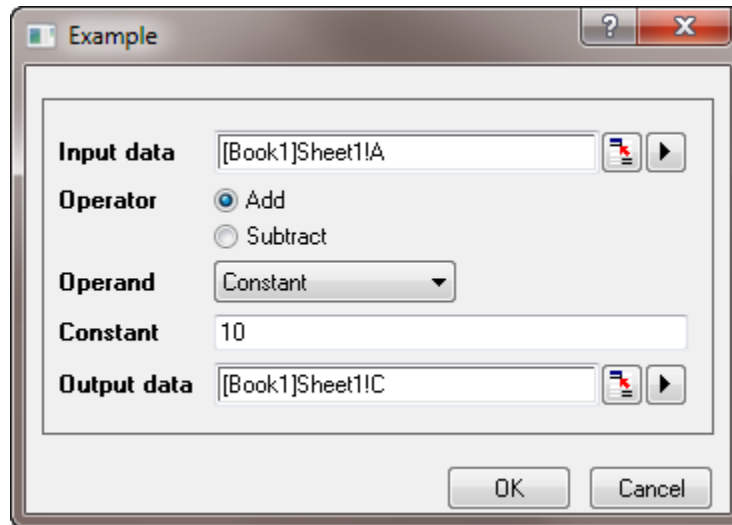

Run the following function to open the upper dialog:

```
#include <GetNbox.h>

void simple_dialog()
{
    GETN_BOX(trRoot)    // define a Tree variable named "trRoot"

    // data range control

    GETN_INTERACTIVE(Input, "Input data", "[Book1]Sheet1!A")

    // radio button

    GETN_RADIO_INDEX_EX(Operator, "Operator", 0, "Add|Subtract")

    // list box

    GETN_LIST(type, "Operand", 0, "Constant|Reference Data")

    // string edit box

    GETN_STR(Constant, "Constant", "10")
}
```

```

// choose a data range for reference data

GETN_INTERACTIVE(Reference, "Reference Data", "[Book1]Sheet1!B")

// choose a column for output data

GETN_INTERACTIVE(Output, "Output data", "[Book1]Sheet1!C")

// bring up dialog



GetNBox(trRoot );

}



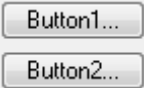
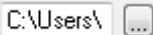

```

18.2.3.2 Controls

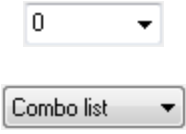
The following table lists the commonly used controls. For more controls and style setup, please refer to [Origin C Reference: Macros: GetN](#).

Picture	Name
	<ul style="list-style-type: none"> • GETN_RADIO_INDEX • GETN_RADIO_INDEX_EX
	<ul style="list-style-type: none"> • GETN_CHECK
	<ul style="list-style-type: none"> • GETN_LISTBOX • GETN_MULTISEL_LISTBOX
	<ul style="list-style-type: none"> • GETN_BUTTON_GROUP
	<ul style="list-style-type: none"> • GETN_BUTTON

	<ul style="list-style-type: none"> • GETN_COMBO(for numeric) • GETN_LIST(for string, return the index of selection) • GETN_STRLIST(for string, return the selected text) • GETN_STR_GROUP(multiple selections)
	<ul style="list-style-type: none"> • GETN_COMBO_BUTTON
	<ul style="list-style-type: none"> • GETN_RANGE
	<ul style="list-style-type: none"> • GETN_STR(for string) • GETN_NUM(for numeric) • GETN_MULTILINE_TEXT(multiple lines text)
	<ul style="list-style-type: none"> • GETN_SPINNOR_DOUBLE
	<ul style="list-style-type: none"> • GETN_SLIDER • GETN_SLIDEREDIT(editable)
	<ul style="list-style-type: none"> • GETN_COLOR
	<ul style="list-style-type: none"> • GETN_SYMBOL
	<ul style="list-style-type: none"> • GETN_SEPARATOR_LINE
	<ul style="list-style-type: none"> • GETN_DATE

<input type="text" value="09:41:03.94"/>	<ul style="list-style-type: none"> • GETN_TIME
PassWord <input type="text"/>	<ul style="list-style-type: none"> • GETN_PASSWORD
<div style="border: 1px solid gray; padding: 5px;"> <input type="checkbox"/> Input Data <input type="text"/>   </div> <div style="border: 1px solid gray; padding: 5px; margin-top: 5px;"> <input type="checkbox"/> Data Range <input type="text"/>   </div>	<ul style="list-style-type: none"> • GETN_XYRANGE • GETN_XYRANGE_COMPLEX • GETN_XYZRANGE • GETN_INTERACTIVE

18.2.3.3 **Event Handler**

In the above dialog box, you can add an event function like below function *node_event* to dynamically show/hide a control, or reconstruct a combo list and so on.

Change the line in the above example function from

```
GetNBox(trRoot);
```

to

```
GetNBox(trRoot, node_event);
```

Add an event function as below:

```
int node_event(TreeNode& trRoot, int nRow, int nEvent, DWORD& dwEnables,
               LPCSTR lpszNodeName, WndContainer& getNContainer, string& strAux,
               string& strErrMsg)
{
    if( 0 == lstrcmp(lpszNodeName, "type") || GETNE_ON_VALUE_CHANGE == nEvent
        || GETNE_ON_INIT == nEvent )
```

```

{
    trRoot.Constant.Show = (0 == trRoot.type.nVal); // show Constant
    trRoot.Reference.Show = (1 == trRoot.type.nVal); // show reference
}

return 0;
}

```

18.2.3.4 **Apply Button**

The default GetN Dialog has OK and Cancel buttons; the Apply button is optional. When the Apply button is displayed, and the user clicks this button, you may want to call the related event function to do something.

The following is an example showing how to display the Apply button on a GetN dialog, and call the event function `_apply_event` when the Apply button is clicked.

```

#include <GetNbox.h>

void GETN_Apply_ex1()
{
    GETN_TREE(tr)

    GETN_COLOR(LineColor, "Color", 3)

    // the option to set color list to contain custom panel
    GETN_COLOR_CHOICE_OPTIONS(COLORLIST_CUSTOM | COLORLIST_SINGLE)

    bool bShowApply = true;

    if(GetNBox(tr, NULL, "Example", NULL, GetWindow(), bShowApply,
        _apply_event))
    {
        out_str("Click OK");
    }
}

```

```

// The interface of apply button event function need to according to
// PAPPLY_FUNC typedef.

bool _apply_event(TreeNode& tr)
{
    int nIndex = tr.LineColor.nVal;

    UINT cr = color_index_to_rgb(nIndex);

    printf("Red = %d, Green = %d, Blue = %d\n", GetRValue(cr),
           GetGValue(cr), GetBValue(cr));

    return true;
}

```



By default, the Apply button in a GetN dialog will become inactive after first click and won't be active again unless a change is made to the GetN dialog. If you want to keep the Apply button always active, set system variable @EAB = 0.

18.2.4 X-Function

18.2.4.1.1 Dialog generated by X-Function

This example shows how to automate the dialog generating procedure by creating X-Function with X-Function builder. You can open X-Function Builder by choosing X-Function Builder on the Tools menu or by pressing F10:

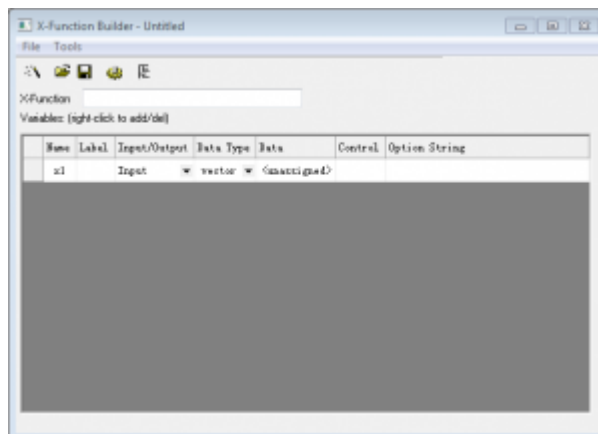



18.2.4.1.2 Creating X-Function

The steps below will walk you through the creation of an X-Function that will perform the task of copying data from one column to another column:

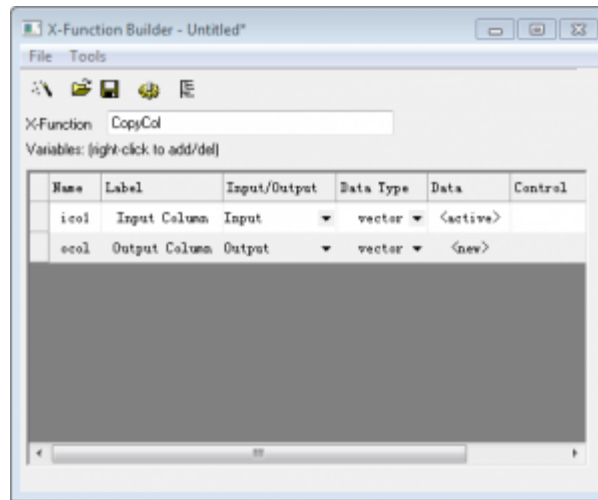
1. With the X-Function builder opened, name the X-Function "CopyCol" and add a second variable by right-clicking on the Variables list and choosing "Add variable". Change the variable names, labels, and other values to match the settings in the dialog below.



2. After you make the necessary changes to the variables, save the X-Function by clicking the Save OXF file button . When the Save As dialog appears click the Save button.

3. Now we need to write the Origin C code that will do the work for our X-Function. Click on the Code Builder button . This will open the X-Function in Code Builder where we can write our Origin C code. In the main function, add the following Origin C code:

```
ocol = icol;
```

4. Click the Compile button and then click the Return to Dialog button to go back to X-Function Builder. Click the Save OXF file button.

18.2.4.1.3 Launch the X-function dialog

We can test our X-Function now:

1. Create a new a worksheet with two columns. Fill column A with row numbers and select the whole column by clicking on its heading.
2. In the Script or Command Window enter "CopyCol -d", without the quotes, and press Enter.
3. When the dialog appears, keep the default values and click the OK button.

After the X-Function executes, the worksheet will contain a third column which will contain a copy of the data from column A.

18.2.5 Python Dialog

18.2.5.1 Dialog created by Python

This example (\samples\Python\Run SendData toWks.py.opj) demonstrates using the **tkinter** module in Python to generate an interactive graphic interface, so that users can specify the data type, the target worksheet and row # before importing data. To view the Python code, you can open the **Code Builder** (**View:Code Builder** or **ALT+4**) and browse to the **Project** folder in **Workspace** panel to access the attached Python file.

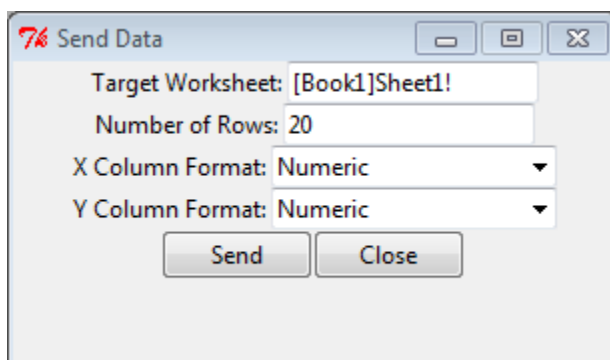

18.2.6 Dialog Builder

18.2.6.1 Dialog Builder

Dialog Builder refers to the Origin C support to use Microsoft Visual C++ generated resource DLL for building floating tools, dialog boxes, and wizards in Origin. All resource elements, including Windows common controls and Origin's worksheet and graph controls can be accessed and controlled from Origin C. This capability used to require a Dialog Builder license, but since Origin 8.5, this restriction has been removed and all Origin installations include this support.

This guide contains a tutorial that shows how to use Microsoft Visual C++ to create a resource-only DLL containing a dialog and then how to use Origin C to display the dialog. Additional sections describe in more detail how to create a resource-only DLL and access it's resources from Origin C.

Note: Beginning with Origin 2017, Origin C dialogs can be built using [HTML and JavaScript](#). For most users, this will be a better approach than building tools using the older Origin Developer Kit. Building dialogs with the Developer Kit requires the user to create a resource DLL using Visual Studio. This has proven to be a barrier for many, both for development and for distribution. The HTML/JS approach eliminates such complications.

Dialog Builder Samples

Dialog Builder sample files, including resource DLLs, can be found in [this zip file](#), under the *Dialog Builder* subfolder.

This section covers the following topics:

- [Simple Hello World Dialog](#)
- [Wizard Dialog](#)
- [Graph Preview Dialog](#)
- [Splitter Dialog](#)

18.2.6.2 Simple Hello World Dialog

18.2.6.2.1 Create Resource DLL in VC

18.2.6.2.1.1 Create by Origin Dialog AppWizard

1. Start Visual C++ 6.0, select File->New to open the New dialog. On the Projects tab, choose Origin Dialog AppWizard, set Project name to "ODialog", choose a Location and click OK.
2. Choose a simple dialog, and click Next.
3. Keep Origin C selected and click Finish, then click OK. The resource file with one simple dialog and the related source file and header file will be generated.
4. Click menu Build->Set Active Configuration to choose Debug or Release.
5. Choose menu Build->Builder ODialog.dll to create DLL.
6. Go to the file location specified above. Copy the DLL file to outside the Debug or Release folder, to keep the path of the DLL file the same as that of the ODialog.cpp file.
7. Open the ODialog.cpp file in Origin C Code Builder, compile, and run the DoMyDialog function to open the dialog.

18.2.6.2.1.2 Create by Win32 Dynamic-Link Library

This section describes how to create a Resource-only DLL in Visual C++ 6.0.

1. Start Visual C++ 6.0, select File->New to open the New dialog. On the Projects tab, choose Win32 Dynamic-Link Library as the project template, set the Project name as ODialog, choose a Location and click OK. In the dialog that appears, select a simple DLL project and click Finish.
2. Select Project->Settings to open the Project Settings dialog. On the Resources tab, set the Resource file name, like ODialog.res, and select the Language according to your software settings as English (United States), and click OK.
3. Select Insert->Resource to insert resources into the project. For a Dialog and controls on it, set dialog ID to IDD_OC_DIALOG.
4. Choose File->Save As to save the Resource Script file as ODialog.rc. Choose Project->Add To Project->Files, then choose the ODialog.rc file to add it to the project.
5. If the Language is not English, please do this step. In the Workspace view Resource tab, open the list tree, right click on IDD_OC_DIALOG, choose Properties, and then in the dialog choose Neutral for Language.
6. Build the whole project with Debug or Release configuration. The resulting DLL file is generated under the Debug or Release subfolder.

18.2.6.2.1.3 Create Resource-only DLL in Visual Studio 2008

This article describes in detail the general process of creating a Resource-only DLL in Visual Studio 2008. The following steps show how to build a Resource-only DLL with VS2008 that is accessible in Origin using Origin C.

1. Start Microsoft Visual Studio 2008.
2. Select File->New->Project to create a new project.
3. In the New Project dialog, choose Visual C++ as the programming language and Win32 Project as the template, type in the project name as "Welcome", select its location, like in the following picture, and click

OK.

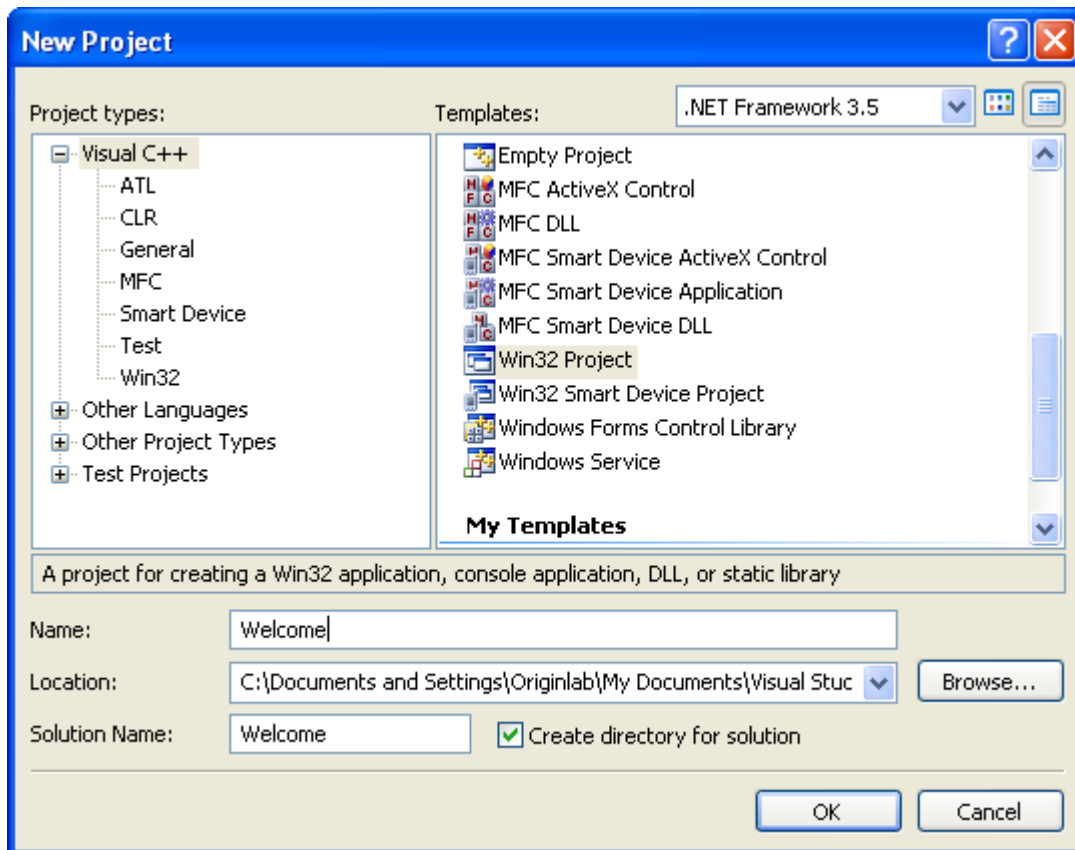

4. In the Win32 Application Wizard dialog, set Application type as DLL and click Finish.

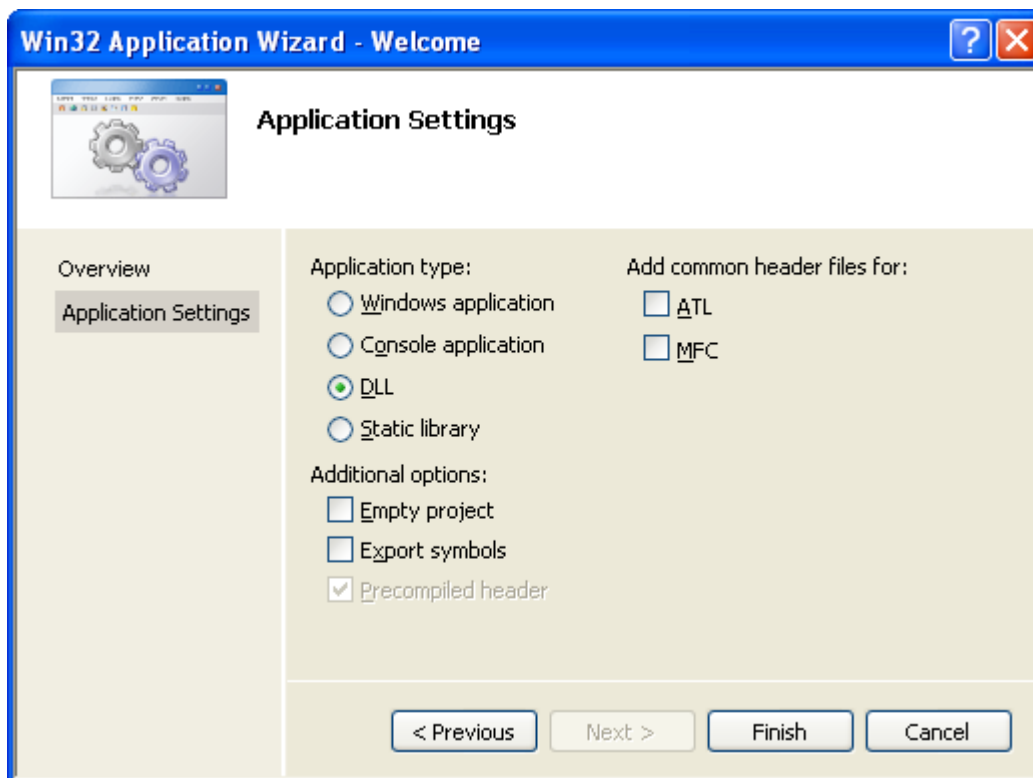

5. Switch to the Resource View of the project, right click on the project name to add resources, choose a resource type and click New.

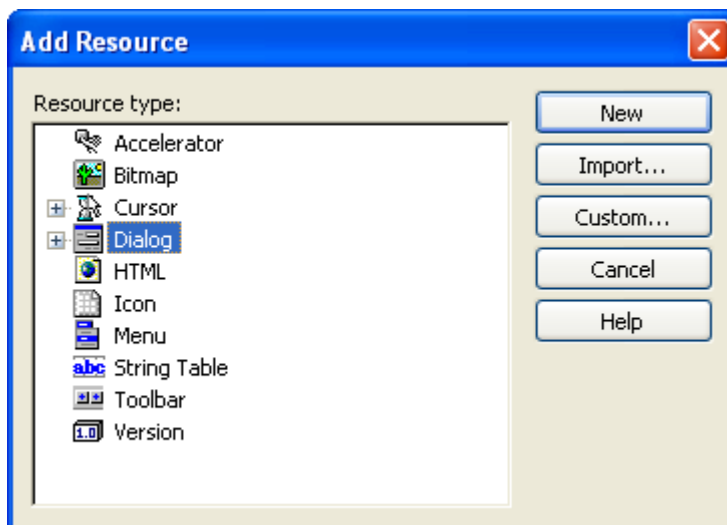

6. Remember to set the Language property of the resource according to the environment in which your software will be installed; say English(United States) if your software is in English.

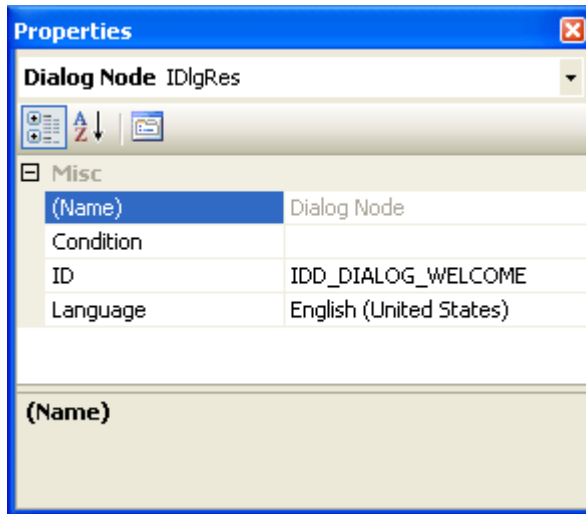

7. Add more controls as required, configure the project as Debug or Release, and save the project. Then select Build>Build Solution or Rebuild Solution to build the project. You can now find a folder named "Debug" or "Release" generated under the solution folder, which contains the DLL. Files generated in this solution are as follows:

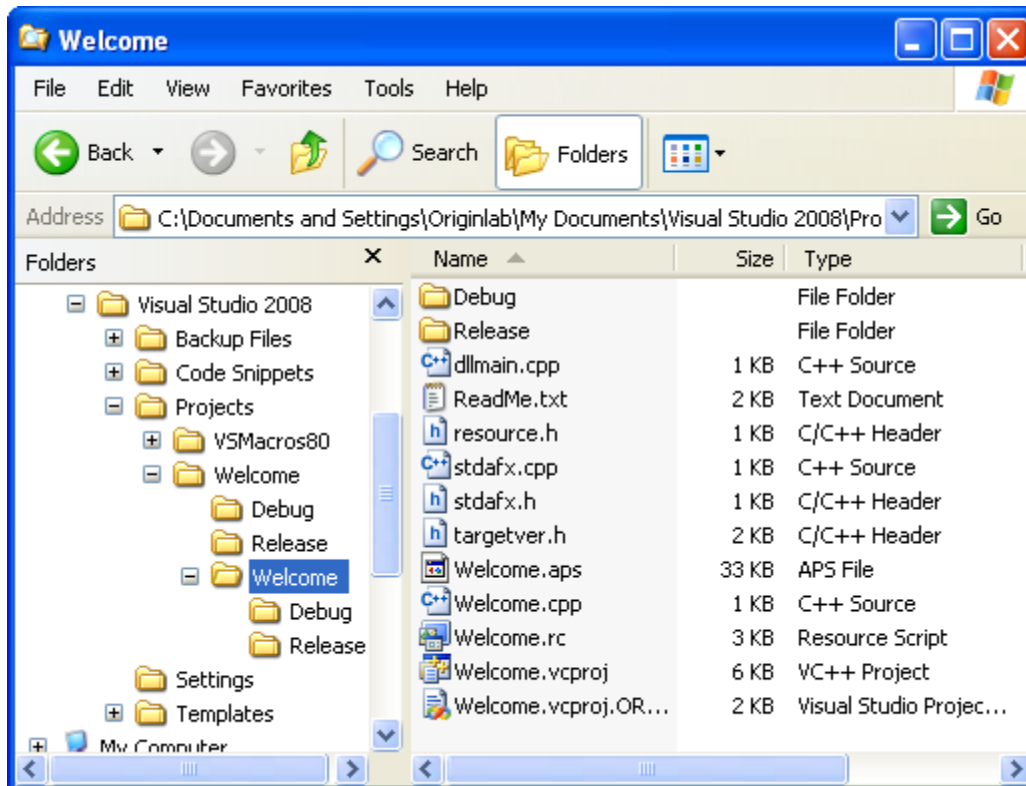

18.2.6.2.2 Use Resource DLL in Origin C

This section describes how to use the Resource-only DLL created in the section above.

1. Copy the DLL file to outside the Debug or Release folder, to keep the path of the DLL file the same as that of the resource.h file.
2. Start Origin and open Code Builder.
3. Create a new Origin C file named testODialog.c under the path of the DLL file. Add it to the current Workspace, and write testing code like the following. Run the OpenDlg function to open the dialog.

```
#include <Dialog.h>

#include <..\Originlab\Resource.h> //ODialog resource header

class MyDialog : public Dialog
{
public:
    // Construct dialog with dialog ID and DLL name.
    // "ODialog" is the DLL file name.
    // Not specify path, means the DLL file under the same path of this
    // Origin C file.
    // If the DLL located at other place, should provide the full path
    // of the DLL file.
    MyDialog() : Dialog(IDD_OC_DIALOG, "ODialog")
    {
    }
};
```

```

void OpenDlg ()
{
    MyDialog odlg;
    odlg.DoModal ();
}

```

18.2.6.3 **Wizard Dialog**

This section describes how to open a wizard dialog in Origin C. The examples in this section will use an existing wizard dialog resource DLL that gets installed with Origin C's Developer Kit. The DLL can be found in [this zip file](#), under *\Dialog Builder\Wizard* sub-folder.

To open a wizard dialog we need to first define some user-defined classes. We will need a class derived from the [Dialog](#) class, another derived from the [WizardSheet](#) class, and a class for each page derived from the [PropertyPage](#) class.

The [WizardSheet::AddPathControl](#) method is used to provide a wizard map which helps the user navigate through steps or pages of a wizard. The map also allows the user to skip to any page in the wizard by clicking on the map.

The first class we define is derived from the **PropertyPage** class. This first class will contain all the information shared by all the pages in the wizard.

```

class WizPage : public PropertyPage
{
protected:
    WizardSheet* m_Sheet;
};

```

Now that we have defined our class based on **PropertyPage** we can define a class for handling each page in the wizard. These next classes will be derived from our page class defined above.

```

class WizPage1 : public WizPage
{
};

```

```

class WizPage2 : public WizPage
{
};

class WizPage3 : public WizPage
{
};

```

The next class to be defined is the place holder class. This class is derived from the **WizardSheet** class which in turn is derived from the **PropertySheet** class. This class will hold the instances of all our pages as data members.

```

class WizSheet : public WizardSheet
{
public:
    // Data members of PropertySheet are WizPage objects
    WizPage1 m_WizPage1;
    WizPage2 m_WizPage2;
    WizPage3 m_WizPage3;
};

```

With the definitions of all the pages and sheet classes completed we can now define our dialog class.

```

class WizPageDialog : public Dialog
{
public:
    // Constructor for main Dialog
    WizPageDialog(int ID) : Dialog(ID, "Wizard.DLL")

```



```

{
}

// Data member of main Dialog is PropertySheet (place holder)

WizSheet m_Sheet;

};

```

18.2.6.4 **Graph Preview Dialog**

This section shows how to create custom dialog with a graph preview.

18.2.6.4.1 **Prepare Dialog Resource**

We first need a dialog resource containing a static control, in which the preview graph will nest. Here we will use a built-in resource, IDD_SAMPLE_SPLITTER_DLG, in *OriginC\Originlab\ODlg8.dll*.

18.2.6.4.2 **Prepare Source File**

In Code Builder, click New button , type file name, and set Location as the same path of the above dialog resource dll oDlg8.dll - Origin install path *OriginC\Originlab* subfolder.

18.2.6.4.3 **Including Needed Headers**

```

//These headers contain declarations of dialog and controls

#include <..\Originlab\DialogEx.h>

#include <..\Originlab\GraphPageControl.h>

```

18.2.6.4.4 **Adding User Defined Preview Class**

```

//forbid some action on preview graph

#define PREVIEW_NOCLICK_BITS (NOCLICK_DATA_PLOT|NOCLICK_LAYER|NOCLICK_LAYERICON)

#define PREVIEW_TEMPLATE "Origin" //preview graph template

```

```

class MyPreviewCtrl
{
public:
    MyPreviewCtrl(){}
    ~MyPreviewCtrl()
    {
        //destroy temporary books when dialog closed.
        if ( m_wksPreview.IsValid() )
            m_wksPreview.Destroy();
    }

    void Init(int nCtrlID, WndContainer& wndParent)
    {
        //create preview graph control
        Control ctrl = wndParent.GetDlgItem(nCtrlID);
        GraphControl gCtrl;
        gCtrl.CreateControl(ctrl.GetSafeHwnd());
        gCtrl.Visible = true;

        GraphPageControl gpCtrl;
        gpCtrl.Create(gCtrl, PREVIEW_NOCLICK_BITS, PREVIEW_TEMPLATE);
        GraphPage gpPreview;
        gpPreview = gpCtrl.GetPage();
        gpPreview.Rename("MyPreview");
        m_glPreview = gpPreview.Layers(0); //first layer

        if ( !m_wksPreview )

```

```

{
    //temporary worksheet to hold preview data.
    m_wksPreview.Create("Origin", CREATE_TEMP);
    m_wksPreview.SetSize(-1, 2); //two columns

    //long name will be displayed as axis title
    Column colX(m_wksPreview, 0);
    colX.SetLongName("Preview X");
    Column colY(m_wksPreview, 1);
    colY.SetLongName("Preview Y");

    //prepare datarange
    DataRange drPrev;
    drPrev.Add(m_wksPreview, 0, "X");
    drPrev.Add(m_wksPreview, 1, "Y");

    //plot preview curve, although it has no points now.
    int nPlot = m_glPreview.AddPlot(drPrev, IDM_PLOT_LINE);
    DataPlot dp = m_glPreview.DataPlots(nPlot);
    if ( dp ) //set preview curve color
        dp.SetColor(SYSCOLOR_RED);
}

}

//update preview curve with external data.
void Update(const vector& vX, const vector& vY)
{

```

```

    if ( m_wksPreview.IsValid() )
    {
        Dataset dsX(m_wksPreview, 0);
        Dataset dsY(m_wksPreview, 1);

        if ( !dsX.IsValid() || !dsY.IsValid() )

            return; //no columns for preview

        //update source data will also update preview graph.

        dsX = vX;
        dsY = vY;

        //rescale graph for better view.

        m_glPreview.Rescale();
    }
}

private:

    //preview graph on dialog
    GraphLayer m_glPreview;

    //temporary worksheet to put preview data.
    Worksheet m_wksPreview;
};

```

18.2.6.4.5 Adding Dialog Class

```

class MyGraphPreviewDlg : public MultiPaneDlg
{
public:

```

```

//dialog resource ID and the DLL containing it.

MyGraphPreviewDlg() : MultiPaneDlg(IDD_SAMPLE_SPLITTER_DLG,
    GetAppPath(TRUE) + "OriginC\\Originlab\\ODlg8")
{
}

~MyGraphPreviewDlg()
{
}

int DoModalEx(HWND hParent = NULL)
{
    InitMsgMap();

    //show dialog until user closes it.

    return DoModal(hParent, DLG_NO_DEFAULT_REPOSITION);
}

protected:
EVENTS_BEGIN

    ON_INIT(OnInitDialog)

    ON_BN_CLICKED(IDC_LOAD, OnDraw)
EVENTS_END

//message handler of dialog events

BOOL OnInitDialog();

BOOL OnDraw(Control ctrl);

private:

```

```

    //member stands for the preview control

    MyPreviewCtrl      m_Preview;
};

BOOL MyGraphPreviewDlg::OnInitDialog()
{
    m_Preview.Init(IDC_FB_BOX, *this);

    Button btn = GetItem(IDC_LOAD);

    if( btn )
        btn.Text = "Draw";

    return true;
}

BOOL MyGraphPreviewDlg::OnDraw(Control ctrl)
{
    vector vecX, vecY;

    vecX.Data(1.0, 10.0, 0.5);

    vecY.SetSize(vecX.GetSize());

    for(int ii = 0; ii < vecX.GetSize(); ++ii)
        vecY[ii] = rnd();

    m_Preview.Update(vecX, vecY);

    return true;
}

```

18.2.6.4.6 Open the Dialog

```
void open_preview_dlg()
```

```

{
    MyGraphPreviewDlg dlg;

    dlg.DoModalEx(GetWindow());

    return;
}

```

Execute the function above, and click the **Draw** button. You will notice the preview be updated.

18.2.6.5 Splitter Dialog

This example shows how to create a splitter dialog, which provides a better display of tree view or grid view.



18.2.6.5.1 Prepare Dialog Resource

To create this dialog, you first must prepare a dialog resource with a Static control and two Button controls. Here we just use the existing resource IDD_SAMPLE_SPLITTER_DLG in the built-in *OriginC\Originlab\ODlg8.dll* file to simplify this example.

18.2.6.5.2 Prepare Source File

In Code Builder, click New button , type file name, and set Location as the same path of the above dialog resource dll oDlg8.dll - Origin install path *OriginC\Originlab* subfolder.

18.2.6.5.3 Including Header Files

The following header files will be used in the example. Copy the following to the above created source file.

```
#include <..\Originlab\DialogEx.h>

#include <..\Originlab\SplitterControl.h>

#include <..\Originlab\DynaSplitter.h>
```

18.2.6.5.4 Adding User Defined Splitter Class

We can derive a class from **TreeDynaSplitter**. Most dialog initialization and other event functions' code are done in a base class and make our splitter class a light class.

```
class MySplitter : public TreeDynaSplitter
{
public:
    MySplitter() {}
    ~MySplitter() {}

    //init the splitter control
    int      Init(int nCtrlID, WndContainer& wndParent, LPCSTR lpCszDlgName =
NULL)
    {
        TreeDynaSplitter::Init(nCtrlID, wndParent, 0, lpCszDlgName);
        return 0;
    }

    //output current settings
    void      Output()
    {
        out_tree(m_trSettings);
    }

protected:
    // Declare message map table and message handler
    DECLARE_MESSAGE_MAP
```



```

    BOOL        OnInitSplitter();

    BOOL        InitSettings();

    void        OnRowChange(Control ctrl);

private:

    BOOL        constructSettings();

    BOOL        initSystemInfo(TreeNode& trSys); //show system information

    BOOL        initUserInfo(TreeNode& trUser); //to collect user settings.

private:

    GridTreeControl m_List; //grid control on left panel

    Tree    m_trSettings; //splitter tree on right panel

    bool    m_bIsInit; //indicate whether it is from init event

};

//map the control messages and events.
BEGIN_MESSAGE_MAP_DERIV(MySplitter, TreeDynaSplitter)
    ON_INIT(OnInitSplitter) //init splitter settings

    //save splitter size & position when destroy

    //this is done in base class.

    ON_DESTROY(OnDestroy)

    ON_SIZE(OnCtrlResize)

    //when control is ready, need to resize the splitter and its position

    ON_USER_MSG(WM_USER_RESIZE_CONTROLS, OnInitPaneSizs)

    //when user select different row on left panel

```

```
        ON_GRID_ROW_COL_CHANGE(GetMainPaneID(), OnRowChange)
END_MESSAGE_MAP_DERIV

BOOL        MySplitter::OnInitSplitter()
{
    TreeDynaSplitter::OnInitSplitter(&m_List);

    constructSettings(); //construct tree settings

    InitSettings(); //tree settings to splitter GUI

    SetReady();

    return TRUE;
}

//when user selects a different row, update right panel

void        MySplitter::OnRowChange(Control ctrl)
{
    if ( !m_bReady )
        return;

    //show sub nodes under current branch

    TreeNode trCurrent = ShowListContent(-1, true, m_bIsInit);

    if ( trCurrent )
    {
        //load settings from registry

        string strTag = trCurrent.tagName;

        LoadBranchSetting(GetDlgName(), strTag);
    }

    m_bIsInit = false;

    return;
}
```

```
}

//init splitter settings

BOOL      MySplitter::InitSettings()
{
    m_bIsInit = true;

    ///set not ready, avoid flash and painting problem on GUI

    m_bReady = false;

    //set the splitter tree for display

    ShowList(m_trSettings, ATRN_STOP_LEVEL);

    m_bReady = true; //reset ready state.

    SelectRow(0); //select first row.

    return TRUE;
}

BOOL      MySplitter::constructSettings()
{
    TreeNode trSys = m_trSettings.AddNode("System");

    trSys.SetAttribute(STR_LABEL_ATTRIB, "System Information");

    initSystemInfo(trSys);

    TreeNode trUser = m_trSettings.AddNode("User");

    trUser.SetAttribute(STR_LABEL_ATTRIB, "User Settings");

    initUserInfo(trUser);

    return TRUE;
}
```

```
//display your Origin's basic information.
//you can also display OS related information here.
BOOL      MySplitter::initSystemInfo(TreeNode& trSys)
{
    if ( !trSys )
        return FALSE;

    char szUser[LIC_USERINFO_NAME_COMPANY_MAXLEN];
    char szCompany[LIC_USERINFO_NAME_COMPANY_MAXLEN];
    char szSerial[LIC_OTHER_INFO_MAXLEN];
    char szRegCode[LIC_OTHER_INFO_MAXLEN];

    DWORD dwProd = GetLicenseInfo(szUser, szCompany, szSerial, szRegCode);
    string strProduct;

    switch( dwProd & 0x000000FF )
    {
    case ORGPRODUCTTYPE_EVALUATION:
        strProduct = "Evaluation";
        break;

    case ORGPRODUCTTYPE_STUDENT:
        strProduct = "Student";
        break;

    case ORGPRODUCTTYPE_REGULAR:
        strProduct = "Regular";
        break;

    case ORGPRODUCTTYPE_PRO:
        strProduct = "Professional";
        break;
    }
```

```

default:

    strProduct = "Unknown";

    break;

}

GETN_USE(trSys)

GETN_STR(UserName, "User Name", szUser)
GETN_READ_ONLY_EX(2)

GETN_STR(Company, "Company Name", szCompany)
GETN_READ_ONLY_EX(2)

GETN_STR(SeriNum, "Serial Number", szSerial)
GETN_READ_ONLY_EX(2)

GETN_STR(RegCode, "Register Code", szRegCode)
GETN_READ_ONLY_EX(2)

GETN_STR(Product, "Product Version", strProduct)
GETN_READ_ONLY_EX(2)

return TRUE;
}

//controls to collect user information and settings.
BOOL    MySplitter::initUserInfo(TreeNode& trUser)
{

    if ( !trUser )

        return FALSE;

    GETN_USE(trUser)

    GETN_STRLIST(Language, "Language", "English", "|English|German")

    GETN_STR(UserID, "User ID", "")

    GETN_PASSWORD>Password, "Password", ""

    GETN_STR>Email, "Email", "user@originlab.com"

```

```

        return TRUE;
    }

```

18.2.6.5.5 Adding User Defined Splitter Dialog Class

The splitter dialog contains a splitter control object, so the dialog can initialize the splitter control and post messages to it on the proper events.

```

//dialog name, which will also be used to save settings in registry
#define    STR_DLG_NAME    "My Splitter Dialog"

class MySplitterDlg : public MultiPaneDlg
{
public:

    //resource ID and which DLL contains this dialog resource
    MySplitterDlg() : MultiPaneDlg(IDD_SAMPLE_SPLITTER_DLG, "ODlg8")
    {
    }

    ~MySplitterDlg()
    {
    }

    //open dialog until user close it.
    int    DoModalEx(HWND hParent = NULL)
    {

        //set up message map
        InitMsgMap();

        return DoModal(hParent, DLG_NO_DEFAULT_REPOSITION);
    }

    //init controls and other settings before dialog open

```

```

        BOOL        OnInitDialog();

        //when dialog initialization finish

        BOOL        OnReady();

        //when user click 'Output' button

        BOOL        OnOutput(Control ctrl);

protected:
    DECLARE_MESSAGE_MAP

private:

    MySplitter      m_Splitter;

};

//map dialog message

BEGIN_MESSAGE_MAP(MySplitterDlg)

    ON_INIT(OnInitDialog)

    ON_READY(OnReady)

    ON_BN_CLICKED(IDC_LOAD, OnOutput)
END_MESSAGE_MAP

BOOL        MySplitterDlg::OnInitDialog()
{

    //rename buttons title to meaningful text

    GetDlgItem(IDC_LOAD).Text = "Output";

    GetDlgItem(IDCANCEL).Text = "Close";

    m_Splitter.Init(IDC_FB_BOX, *this, STR_DLG_NAME);

    return TRUE;

}

```

```
BOOL    MySplitterDlg::OnReady()
{
    //update dialog
    UpdateDlgShow();
    SetInitReady();

    //set splittercontrol ready as to init the position and size
    m_Splitter.OnReady();

    return TRUE;
}

BOOL    MySplitterDlg::OnOutput(Control ctrl)
{
    //dump current user settings.
    m_Splitter.Output();

    return TRUE;
}
```

18.2.6.5.6 Open Dialog

After the steps above, save all the code and build it, then execute the following function to open the splitter dialog.

```
void    test_MySplitterDlg()
{
    MySplitterDlg dlg;

    dlg.DoModalEx(GetWindow());
}
```

18.2.7 Origin C HTML Dialog with JavaScript Support

18.2.7.1 Origin C HTML Dialog with JavaScript Support

Origin C now supports using HTML to build dialog boxes in Origin without using a resource DLL. This not only remove the need to use Visual Studio to build a resource DLL, but to allow making use of the vast array of utilities available in public domain for web page constructions. In order to access and control the elements in the HTML dialog, JavaScript integration has been added in Origin 2017, which provides methods for Origin C calling JavaScript and JavaScript calling Origin C. In addition, an Origin graph control can overlap the HTML control so that both of them can be placed arbitrarily and well organized in the dialog.

This guide contains a tutorial that shows how to create an HTML page and then how to use Origin C to display the HTML page as a control in the dialog. Additional sections describe in more detail how to create an HTML dialog with a graph control and how does Origin C calling JavaScript work and vice versa.

Examples

HTML dialog sample files of the tutorials, including the cpp file, the html file, the related css files and js file, are available for [download](#)

Besides the sample files mentioned in following tutorial, additional examples are under the \HTMLDlgExamples\OC HTML Dialog\Other Examples subfolder. These other examples will cover more details in various areas as their title suggested.

This section covers the following topics:

- [Simple Hello World Dialog](#)
- [Create a Calculator](#)
- [HTML Dialog with a Graph](#)



In Origin, the [newHTML](#) X-Function is provided to create a simple HTML dialog easily and quickly. The HTML file and CPP file created by this X-Function are like the templates, you can redesign your HTML dialog based on these two files. Once you go through all tutorials and have the basics about HTML dialog, you can use the [newHTML](#) X-Function to construct starter HTML dialog. In Code Builder interface, you can easily select menu **Tools:New HTML Dialog...** to launch this X-Function.

18.2.7.2 **Simple Hello World Dialog**

18.2.7.2.1 Summary

This tutorial will show how to:

1. Create an HTML page.
2. Display the HTML page in the dialog box by OriginC.
3. Build an event handler to respond to events of dialog.

Minimum Origin Version Required: Origin 2017

18.2.7.2.2 Sample Files

- index.html: This is the HTML code for the html page.
- HelloWorldDlg.cpp: This is the OriginC code to call out the HTML page and show it in the dialog.
- HelloWorldDlg1.cpp: This is the OriginC code that includes more advanced features.

Note: You can download the sample files [here](#).

18.2.7.2.3 Creating an HTML Page

When you create an HTML dialog, the first step is creating an HTML page.

1. Start Origin and open **Code Builder** by clicking button .
2. Create a new HTML file named index.html and save it to a new folder named Hello World.
3. Inside the < head > and < body > elements, add the other HTML elements such as < title >, < h1 >, < p > to construct an HTML page.

```
<!DOCTYPE html>

<html>

  <meta charset="utf-8" />

  <meta http-equiv="X-UA-Compatible" content="IE=Edge"/>
```

```

<head>

  <title>

    A Small Hello

  </title>

</head>

<body>

  <h1>Hello World</h1>

  <p>This is very minimal "hello world" HTML document.</p>

</body>

</html>

```

Note: When editing is complete, you can check the content of this page by opening it with any web browser.

18.2.7.2.4 Creating an HTML dialog

In this section, you will make the generated HTML page display in the dialog.

1. In **Code Builder**, create a new cpp file named HelloWorldDlg.cpp under the path of the HTML file.
2. Include three needed header files at first. Note that HTMLDlg.h is new in Origin 2017 which connects Origin and the HTML dialog together.

```

#include <Origin.h>

#include <..\OriginLab\DialogEx.h>

#include <..\OriginLab\HTMLDlg.h>

```

3. Derive a user defined HTML dialog class from the class HTMLDlg, and point to the HTML page inside the method GetInitURL().

```

class HelloWorldDlg: public HTMLDlg
{

```

```
public:
    string GetInitURL() //get the path of html file
    {
        string strFile = __FILE__; //the path of the current file
        return GetFilePath(strFile) + "index.html";
    }
};
```

4. To open the HTML dialog, save all the code and build it, then execute the following function.

```
void hello ()
{
    HelloWorldDlg dlg;
    dlg.DoModalEx(GetWindow());
}
```

An HTML dialog with "Hello World" will pop up:



18.2.7.2.5 Advanced Feature

If you want to learn more, try to improve the program by modifying the dialog and adding event handlers.

Note: The complete code of the following features is available in HelloWorldDlg1.cpp.

18.2.7.2.5.1 Preventing dialog resizing

To do this, use `ModifyStyle` to disable `WS_THICKFRAME` in the method `OnInitDialog` inside your dialog class:

```
BOOL OnInitDialog()  
{  
    ModifyStyle(WS_THICKFRAME, 0); //prevent resizing  
  
    return HTMLDlg::OnInitDialog();  
}
```

18.2.7.2.5.2 Setting dialog size

You need to call a parent class method `GetDlgInitSize` from you dialog class, and specify the width and height of the dialog in it:

```
BOOL GetDlgInitSize(int& width, int& height) //get dialog size  
{  
  
    width = 500;  
  
    height = 200;  
  
    return true;  
}
```

18.2.7.2.5.3 Adding event handler

Similar to [Dialog Builder](#), a message map is used to specify which events will be handled and which function will be called to handle them.

As an example, an event handler methods are added inside the user defined class `HelloWorldDlg` to pop up a message when the dialog is closed.

1. Map the dialog message by the following message map inside the class `HelloWorldDlg`.

```
//Message Map
```

```
public:  
  
    EVENTS_BEGIN_DERIV (HTMLDlg)  
  
    ON_DESTROY (OnDestroy)  
  
    EVENTS_END_DERIV
```

2. Add an event handler method inside the class `HelloWorldDlg` to pop up a message box when the dialog is closed.

```
BOOL OnDestroy()  
  
{  
  
    MessageBox (GetSafeHwnd(), _L("Thank you and have a good day!")  
, _L("Message"));  
  
    return true;  
  
}
```

18.2.7.3 Create a Calculator

18.2.7.3.1 Summary

In this tutorial, you build a calculator in which you can perform arithmetic operations (addition, subtraction, multiplication, and division).

You can learn how to:

1. Trigger events to occur by using the controls inside HTML page.
2. Build event handler functions to respond to events by JavaScript.
3. Call OriginC function in JavaScript.
4. Perform basic arithmetic operations in OriginC.

When you finish, your calculator will look like the following picture:

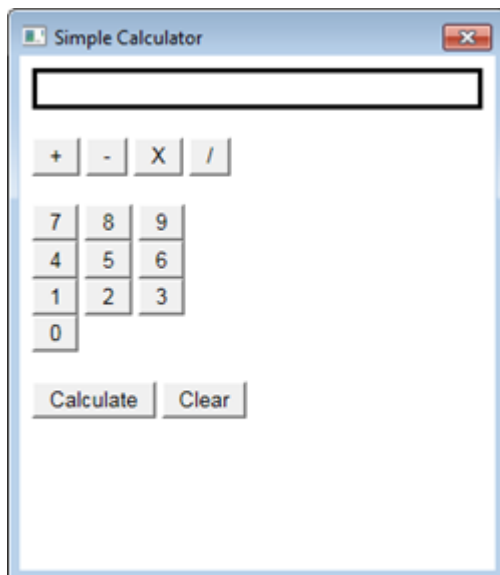

Minimum Origin Version Required: Origin 2017

18.2.7.3.2 Sample Files

- SimpleCalc.html: This is the HTML code for the html page.
- Calculator.cpp: This is the OriginC code to call out the HTML dialog and perform arithmetic operations.

Note: You can download the sample file [here](#).

18.2.7.3.3 Creating an HTML Page for Calculator

As the first step in developing this calculator, you create an HTML page and add equation display box, number input buttons, operator buttons, Calculate button and Clear button to this page.

1. Start Origin and open **Code Builder**, create a new HTML file named SimpleCalc.html and save it to a new folder named Simple Calculator.
2. Within the SimpleCalc.html, construct a simple user interface for calculator by the following code:

```
<!DOCTYPE html>

<html>
```

```
<head>

  <meta charset="utf-8" />

  <meta http-equiv="X-UA-Compatible" content="IE=Edge"/>

</head>

<body>

  <!--equation display textbox-->

  <div id="Equation" style="border:solid;height:20px;"></div>

  </br>

  <!--four arithmetic operations buttons-->

  <div id="Ops">

    <input type="button" id="btnPlus" value="+"/>

    <input type="button" id="btnMinus" value="-"/>

    <input type="button" id="btnMultiply" value="X"/>

    <input type="button" id="btnDiv" value="/"/>

  </div>

  </br>

  <!--number input buttons from 0 to 9-->

  <div id="Num789">

    <input type="button" id="btn7" value="7"/>

    <input type="button" id="btn8" value="8"/>

    <input type="button" id="btn9" value="9"/>

  </div>

  <div id="Num456">
```



```

        <input type="button" id="btn4" value="4"/>
        <input type="button" id="btn5" value="5"/>
        <input type="button" id="btn6" value="6"/>
    </div>
    <div id="Num123">
        <input type="button" id="btn1" value="1"/>
        <input type="button" id="btn2" value="2"/>
        <input type="button" id="btn3" value="3"/>
    </div>
    <div id="Num0">
        <input type="button" id="btn0" value="0"/>
    </div>
</br>

<!--calculation button and clear button -->
<div>
    <input type="button" id="btnCalculate" value="Calculate"/>
    <input type="button" id="btnClear" value="Clear"/>
</div>
</body>
</html>

```

Note: When editing is complete, you can check this page by opening it with any web browser.

18.2.7.3.4 Adding Onclick Event Handlers for Buttons

The calculator works as follows:

1. When a user clicks number input buttons, the program shows the input number in the textbox.

2. Then the user clicks an operator button, the program appends the operator to the number inputted before.
3. Next the user click to input another number that is also appended in textbox.
4. At last, the user click Calculate button to evaluate the equation and result in the textbox.
5. The text in textbox can be erase by clicking Clear button at any time.

In order to get your program to work that way, you need to add an `onclick` event handler to capture a click event from the users' mouse on the button in the HTML page. This action usually results in a call to a JavaScript function which helps to perform the calculation.

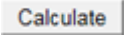
Taking the Calculate button  as an example:

1. Inside the element `<script>`, add the function `Invoke_Cal()`. Note that this function will be used to respond to the click button event by `onclick` event handler mentioned in Step 2.

```
<script>

    function Invoke_Cal() {}

</script>
```

2. Add an `onclick` handler event inside the calculation button tag, so that the function `Invoke_Cal()` will be invoked if the user clicks this button.

```
<input type="button" id="btnCalculate" value="Calculate"
onclick="Invoke_Cal()" />
```

3. Similar to the previous steps, you can add the `onclick` event handler inside every button to capture click event and add its corresponding JavaScript functions inside `<script>`.

18.2.7.3.5 Calling OriginC Function in JavaScript

In this example, arithmetic operations are performed in OriginC in order to show you how to call OriginC in JavaScript.

In JavaScript, you will use the function `window.external.ExtCall` to call into OriginC:

```
window.external.ExtCall("OriginC Function Name", Parameter1, Parameter2...)
```

Note:

1. Currently, no more than 5 parameters can be passed into ExtCall, including the OriginC function name.
2. The parameters that can be passed as input arguments of OriginC should only be primitive types, including bool, integer, double and string.

Now, you can modify the functions inside <script> as follows after you figure out how to call OriginC in JavaScript, and the complete code is available in the [HTML sample file](#).

```
<script>

var PlusOp = "+";

var MinusOp = "-";

var MultiplyOp = "*";

var DivOp = "/";

function Invoke_AddOp(strOp) {

    var OriginStr = document.getElementById('Equation').innerHTML;

    //Calling OriginC function AddOp to show the operator symbol in textbox

    var NewStr = window.external.ExtCall("AddOp", OriginStr, strOp);

    document.getElementById('Equation').innerHTML = NewStr;

}

function Invoke_AddNum(NewNum) {

    var OriginStr = document.getElementById('Equation').innerHTML;

    //Calling OriginC function AddNum to show the number input in textbox

    var NewStr = window.external.ExtCall("AddNum", OriginStr, NewNum);
```

```

        document.getElementById('Equation').innerHTML = NewStr;
    }

    function Invoke_Cal() {

        var Str = document.getElementById('Equation').innerHTML;

        //Calling OriginC function Calculate to get the result of equation

        var Result = window.external.ExtCall("Calculate", Str);

        document.getElementById('Equation').innerHTML = Result;

    }

    function Invoke_Clear() {

        //Calling OriginC function Clear to erase the text in textbox

        document.getElementById('Equation').innerHTML =
window.external.ExtCall("Clear");

    }

</script>

```

18.2.7.3.6 Creating an HTML Dialog

In this section, you edit and execute OriginC code to launch the calculator dialogue in Origin.

1. In **Code Builder**, create a new cpp file named Calculator.cpp under the path of SimpleCalc.html
2. Include the needed headers.

```

#include <Origin.h>

#include <..\OriginLab\DialogEx.h>

#include <..\OriginLab\HTMLDlg.h>

```

3. Derive a user defined HTML dialog class from the class HTMLDlg

```

class OriginCalculatorDlg: public HTMLDlg
{
    public:
        string GetInitURL()
        {
            return GetFilePath(__FILE__) + "SimpleCalc.html";
        }
        string GetDialogTitle()
        {
            return "Simple Calculator";
        }
};

```

4. Add a main function `calc` which launches the calculator dialog.

```

void calc()
{
    OriginCalculatorDlg dlg;
    dlg.DoModalEx(GetWindow());
}

```

5. Save all the code and build it, then execute the `calc()` function to open the dialog.

18.2.7.3.7 Adding JavaScript Callable Prototypes in OriginC

In this section, you add methods in your dialog class `OriginCalculatorDlg`, which are called in JavaScript to perform the basic arithmetic operations.

1. Add `DECLARE_DISPATCH_MAP` in your dialog class, which help JavaScript to locate the functions

```
public:
    DECLARE_DISPATCH_MAP
```

2. Add the methods to perform arithmetic operations, show and clear the equation in textbox.

```
//when clicking any operator
string OriginCalculatorDlg::AddOp(string str, string strOp)
{
    return str + " " + strOp + " ";
}

//when clicking any digits
string OriginCalculatorDlg::AddNum(string str, int NewNum)
{
    return str + ftoa(NewNum);
}

//use LabTalk expression to evaluate
double OriginCalculatorDlg::Calculate(string str)
{
    double dd;
    LT_evaluate(str, &dd);
    return dd;
}

string OriginCalculatorDlg::Clear(void)
```

```
{
    return "";
}
```

3. Declare the methods in your dialog class.

```
public:
    string AddOp(string str, string strOp);
    string AddNum(string str, int NewNum);
    double Calculate(string str);
    string Clear();
```

4. Map the methods of your OriginC dialog class to the HTML dialog

```
BEGIN_DISPATCH_MAP(OriginCalculatorDlg, HTMLDlg)
    DISP_FUNCTION(OriginCalculatorDlg, AddOp, VTS_STR, VTS_STR VTS_STR)
    DISP_FUNCTION(OriginCalculatorDlg, AddNum, VTS_STR, VTS_STR VTS_I4)
    DISP_FUNCTION(OriginCalculatorDlg, Calculate, VTS_R8, VTS_STR)
    DISP_FUNCTION(OriginCalculatorDlg, Clear, VTS_STR, VTS_VOID)
END_DISPATCH_MAP
```

Note: The syntax of DISP_FUNCTION should be:

```
DISP_FUNCTION(User-defined Dialog Class, Function Name, Type of
Output, Type of Input Type of Input...)
```

in which VTS_BOOL = bool, VTS_I4 = integer, VTS_R8 = double, VTS_STR = string and VTS_VOID = void.

6. Save the code and rebuilt it, then excute the calc() function again, you can do simple calculation on this calculator now.

18.2.7.4 HTML Dialog with a Graph

18.2.7.4.1 Summary

In this tutorial, you build a dailog works as follows:

1. There are three panels in the dialog, including a textbox in the left panel, a graph in the central panel and a blank right panel.
2. When a user moves the vertical line on the graph manually, the program shows the x-value in the textbox.
3. Conversely, when the user enters an x-value in the textbox and hit the ENTER key, the program moves the vertical line to the specified position.

You can learn how to:

1. How to contain a graph in HTML dialog.
2. How to resize the dialog as you pleased.
3. How to call Origin C in JavaScript. (You can also learn this from the tutorial [Create a Calculator.](#))
4. How to call JavaScript in Origin C.

When you finish this tutorial, your dialog will look like the following picture except the different number:

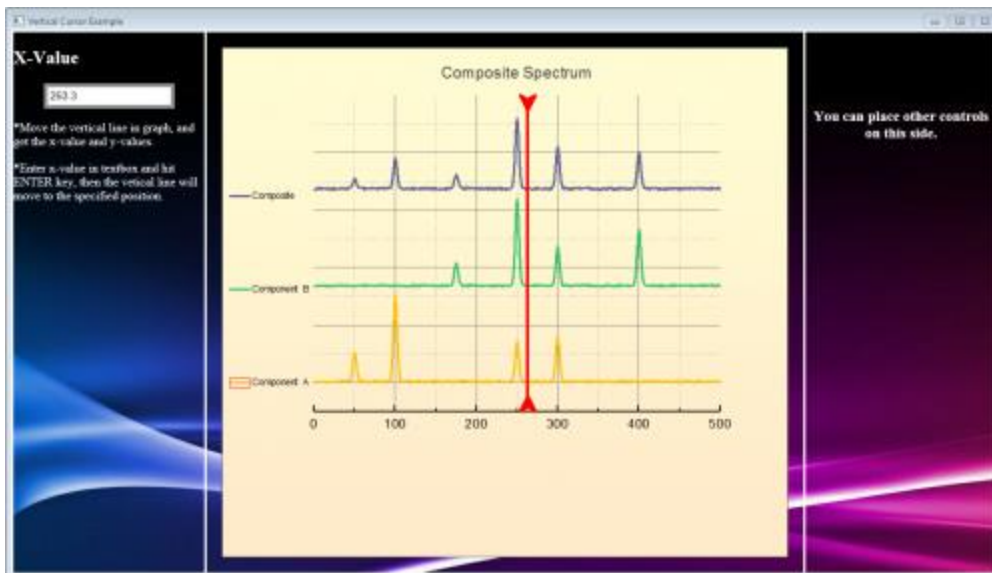

Minimum Origin Version Required: Origin 2017

18.2.7.4.2 Sample Files

1. Composite Spectrum.opj: This is the OPJ that contains a graph to be shown in the dialog
2. Index.html: This is the HTML code for the html page.
3. DlgWithGraph.cpp: This is the Origin C code to call out the HTML dialog and achieve the communication between Origin C and JavaScript.
4. Background_image1.png: This is the first picture for the background of dialog .
5. Background_image2.jpg: This is the second picture for the background of dialog.

Note: You can download the sample file [here](#)

18.2.7.4.3 Preparation

1. New an Origin Project named Composite Spectrum.opj, and save it to the folder HTML Dialog with A Graph.
2. Select **File: Import: Single ASCII** from Origin menu to import the data \Samples\Curve Fitting\Composite Spectrum.dat.
3. Highlight **Column B** to **Column D** and select **Plot: Multi-Y: Stacked Lines by Y** from menu to create a stacked line plot.
4. Double click on **Graph1** to open **Plot Details** dialog, and then improve the format of **Graph 1** as you pleased.
5. Click **Line Tool** button  to add a vertical line (press SHIFT key and draw) to the graph.
6. Right click on the vertical line and select **Properties...** in the context menu to bring up a dialog.
7. Go to **Line** tab and **Arrow** tab to modify the format of the vertical line, and then go to **Dimensions** tab to only allow it to move horizontally.

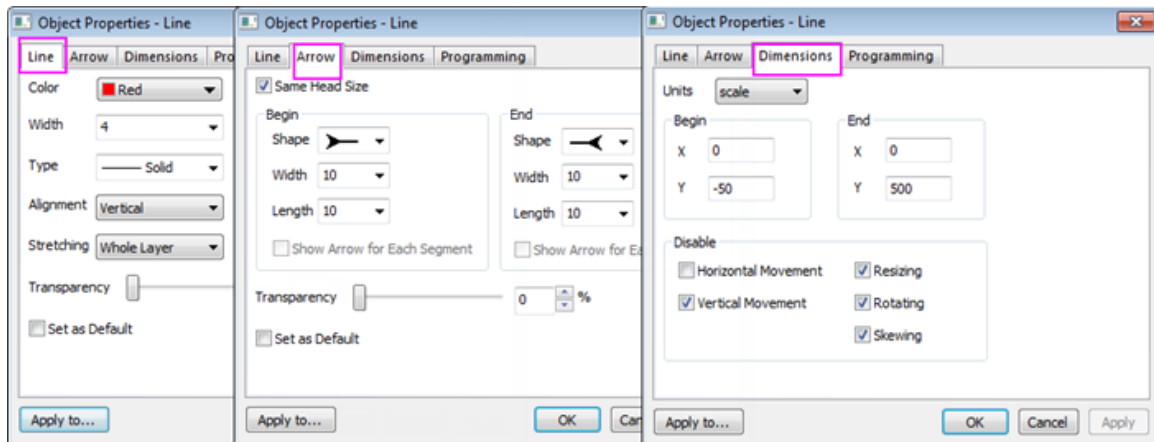

8. Go to **Programming** tab, name your line object **Line**.
9. Select **Moved** from the drop-down list of **Script Run After**, then type the following LabTalk script in the textbox.

```
line_move(this.X);
```

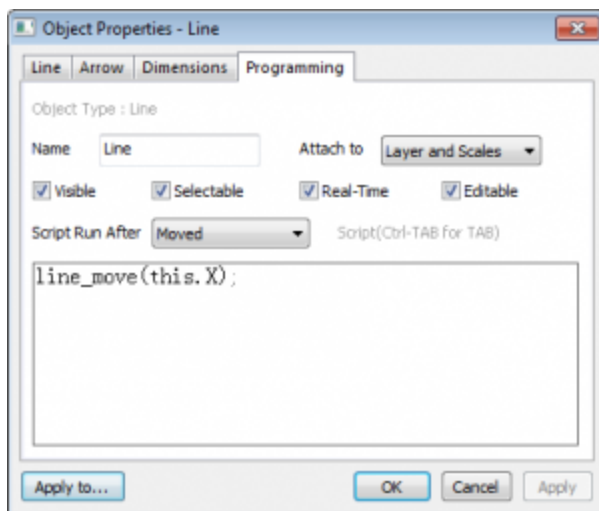

Note: In this step, you set to trigger the function `line_move()` when a user moves the vertical line. This function `line_move()` will be created later in OriginC.

10. Open **Code Builder**, and then expand **Project** folder in **Workspace** window, double click **ProjectEvents.OGS** to open the file, and then add scripts inside the [AfterOpenDoc] section:

```

if(run.LoadOC("%X\DlgWithGraph.cpp", 16) == 0)
{
    @G=0;//graph background fill all so no gray band on either side
    HTMLandGraphDlgEx; //this is the function which launches the dialog
}
else
{
    type "Failed to load the dialog!";
    return 0;
}

```

Note: The scripts help to launch the dialog after this Origin project is opened. If you want to learn more about ProjectEvents Script, please go to [this page](#).

12. Save the ProjectEvents.OGS in **Code Builder** and save the project in Origin.

18.2.7.4.4 Creating an HTML Page for Dialog

When you create an HTML dialog, the first step is to design and create an HTML page for the dialog.

1. Prepare two pictures for the background in the folder HTML Dialog with A Graph.
2. Open **Code Builder**, create a new HTML file and save as index.html to the folder HTML Dialog with A Graph.
3. Copy the following code and paste it within the index.html:

```

<!DOCTYPE html>

<html>

    <head>

        <meta charset="utf-8" />

```

```
<meta http-equiv="X-UA-Compatible" content="IE=Edge" />

<style>

body{

    background-image:url("background_image1.png")

}

input[type="text"] {

    font-size: 14px;

}

input[type="text"]:focus {

    outline: none;

}

.style-2 input[type="text"] {

    padding: 3px;

    border: solid 5px #c9c9c9;

    transition: border 0.3s;

}

.style-2 input[type="text"]:focus,

.style-2 input[type="text"].focus {

    border: solid 5px #969696;

}

#container {

    border: 3px solid #ffffff;

    position: absolute;

    left: 0;

    right: 0;

    bottom: 0;
```

```

        top: 0;

    }

    #leftcontainer {

        border-right: 3px solid #ffffff;

        width: 250px;

        height: 100%;

        float: left;

    }

    #rightcontainer {

        border-left: 3px solid #ffffff;

        width: 250px;

        height: 100%;

        float: right;

        text-align: center;

    }

</style>

</head>

<body>

    <div id="container">

        <div id="leftcontainer">

            <h2><font color="ffffff">X-Value</font></h2>

            <ul class="input-list style-2 clearfix">

                <input type="text" name="XValue" id="X"
placeholder="X" onkeydown = "">

            </ul>

```



```
<script>

    var vbg = 1; //counter to alternate html background

    function lineMove(xVal)

    {

        var XValue = document.getElementById("X");

        XValue.value = xVal;

        //show html background change and graph not affected

        switch (vbg)

        {

            case 1:

                document.body.style.backgroundImage =
                "URL('background_image2.jpg')";

                vbg = 2;

                break;

            case 2:

                document.body.style.backgroundImage =
                "URL('background_image1.png')";

                vbg = 1;

                break;

        }

    }

    function enterXval()

    {

        var XValue = document.getElementById("X");

        window.external.ExtCall("OnEnterXvalToUpdateGraph", XValue.value);

    }

```

```

}

function getGraphRect()
{
    var leftDiv = document.getElementById("leftcontainer");
    var leftpos = leftDiv.getBoundingClientRect().right;
    var toppos = leftDiv.getBoundingClientRect().top;
    var bottompos = leftDiv.getBoundingClientRect().bottom;

    var rightDiv = document.getElementById("rightcontainer");
    var rightpos = rightDiv.getBoundingClientRect().left;

    return JSON.stringify({
        left: leftpos + 20,
        top: toppos + 20,
        right: rightpos - 20,
        bottom: bottompos - 20});
}
</script>

```

Note: This code adds functionality to the HTML page you created above:

- `lineMove()`: Update the x-value in textbox when a user moves the vertical line
- `enterXval()`: Respond to the event of a user hitting the ENTER key in textbox
- `getGraphRect()`: Return a rectangular box in which the graph is shown

3. In order to capture the hitting ENTER event, add an `onkeydown` event handler inside the `textbox` tag of HTML code, so that the function `enterXval()` will be invoked when the user hits the ENTER key.

```
<input type="text" name="XValue" id="X" placeholder="X" onkeydown =
"javascript:if(event.keyCode == 13) enterXval();">
```



1. In the function `lineMove()`, a switch statement is recommended to add. As the comment said, you can see the graph overlaps the HTML page and is not affected even you change the background.
2. In the function `enterXval()`, `window.external.ExtCall` is used to call Origin C. You can learn more about `window.external.ExtCall` from [here](#).

18.2.7.4.6 Creating an HTML Dialog with Graph

Now you are ready to edit the Origin C code to create an HTML dialog with a graph.

1. In **Code Builder**, create a new cpp file named `DlgWithGraph.cpp` under the folder HTML Dialog with A Graph.
2. Include the needed headers.

```
#include <Origin.h>
#include <../OriginLab/DialogEx.h>
#include <../OriginLab/HTMLDlg.h>
#include <../OriginLab/GraphPageControl.h>
```

3. Define the `GRAPH_CONTROL_ID`.

```
#define GRAPH_CONTROL_ID 1
```

4. Derive a user defined HTML dialog class `HTMLandGraphDlg` from the class `HTMLDlg`, and point to the HTML page inside the method `GetInitURL()`.

```

class HTMLandGraphDlg: public HTMLDlg
{
protected:
    string GetInitURL() //get the path of html file
    {
        string strFile = __FILE__; //the name of current file
        return GetFilePath(strFile) + "index.html";
    }

    string GetDialogTitle() {return "Vertical Cursor Example";} //set
the title of dialog
};

```

5. Add event handler methods inside the class HTMLandGraphDlg to respond to the event, which is triggered when a user opens, resizes or closes the dialog.

```

private:
    GraphControl    m_gcCntrl;
protected:
    BOOL OnInitDialog() //when the dialog is shown the first time, need to
init the dialog
    {
        LT_execute(";doc -m 0");//hide Origin main window
        HTMLDlg::OnInitDialog(); //Derive a dialog from HTMLDlg class
        ModifyStyle(0, WS_MAXIMIZEBOX);//the generic HTML dialog resource
did not have maximize button
        RECT rr;
        m_gcCntrl.CreateControl(GetSafeHwnd(), &rr, GRAPH_CONTROL_ID,
WS_CHILD|WS_VISIBLE|WS_BORDER);
    }

```

```

        //set options to disable clicking on various components on a graph,
        you can find more in OC_const.h

        DWORD   dwNoClicks = NOCLICK_AXES | NOCLICK_DATA_PLOT |
        NOCLICK_LAYER | NOCLICK_TICKLABEL | NOCLICK_LAYERICON;

        GraphPage m_gp = Project.GraphPages("Graph1"); //this graph in the
        OPJ can be customized manually

        //attach Graph1 in OPJ to GraphControl in dialog

        BOOL bb = m_gcCntrl.AttachPage(m_gp, dwNoClicks);

        return true;

    }

    BOOL OnDestroy()

    {

        //for the developer, this allow the OPJ to be modified,

        //and you can remove this part for the end users and just do
        LT_execute(";doc -ss;exit;")

        bool bExitOrigin = MessageBox(GetSafeHwnd(), _L("Are you sure you
        want to exit Origin?") ,_L("Vertical Cursor Example"), MB_YESNO) == IDYES;

        if (bExitOrigin)

            LT_execute(";doc -ss;exit;"); //exit Origin

        else

            LT_execute(";doc -m 1"); //show Origin main window

        return true;

    }

    //virtual

    // when the dialog is ready, need to init the size and position of
    dialog

    BOOL GetDlgInitSize(int& width, int& height)

    {

```

```

        width = 1024;

        height = 450;

        return true;

    }

    // when you resize the dialog, need to reinit the size and position of
    each control in dialog

    BOOL OnDlgResize(int nType, int cx, int cy)

    {

        if ( !IsInitReady() )

            return false;

        // MoveControlsHelper _temp(this); // you can uncomment this line,
        if the dialog flickers when you resize it

        HTMLDlg::OnDlgResize(nType, cx, cy); //place html control in dialog

        if ( !IsHTMLDocumentCompleted() ) //check the state of HTML control

            return false;

        RECT rectGraph;

        //GetGraphRECT is a private function calling JavaScript to get a
        rectangular box to involve the graph control.

        //You will get to how to call JavaScript in Origin C in the next
        section.

        if ( !GetGraphRECT(rectGraph) )

            return false;

        //overlap the GraphControl on the top of HTML control

        m_gcCntrl.SetWindowPos(HWND_TOP, rectGraph.left,
rectGraph.top,RECT_WIDTH(rectGraph),RECT_HEIGHT(rectGraph), 0);

        return true;

    }

```

Note: The graph will be attached in a new-created graph control when the method `OnInitDialog()` is triggered.

7. Map the dialog message inside the class `HTMLandGraphDlg` to specify which events will be handled and which function will be called to handle.

```
EVENTS_BEGIN_DERIV (HTMLDlg)

    ON_INIT (OnInitDialog)

    ON_DESTROY (OnDestroy)

    ON_SIZE (OnDlgResize)

    ON_RESTORESIZE (OnRestoreSize)

EVENTS_END_DERIV
```

18.2.7.4.7 Calling JavaScript in Origin C

In this section, you need OriginC calling JavaScript to complete these two items:

- The graph control should be moved to a right position along with the central panel when the user resizes the dialog, so you should call JavaScript to return a rectangular box in time.
- The x-value in textbox should be updated when the user moves the vertical line, thus you should also call JavaScript to update the number.

In these section, you will use a member function [GetScript\(\)](#) of the `DHtmlControl` class to get a script engine interface.

1. Add the function `GetGraphRect()` inside the class `HTMLandGraphDlg` to call the JavaScript function `getGraphRECT()` you wrote in the fifth section:

```
private:

    BOOL GetGraphRECT (RECT& gcCntrlRect) //this is the function to call
```

```

JavaScript and get the position of GraphControl

{
    if (!m_dhtml)
        return false;

    Object jsscript = m_dhtml.GetScript();

    if(!jsscript) //check the validity of returned COM object is always
recommended
        return false;

    string str = jsscript.getGraphRECT();

    JSON.FromString(gcCntrlRect, str); //convert a string to a
structure

    return true;
}

```

2. Add the function `OnMoveVlineToUpdateHtml()` inside your Origin C class to call the function `lineMove()` in JavaScript:

```

public:

    void OnMoveVlineToUpdateHtml(double dVal)
    {
        Object jsscript = m_dhtml.GetScript();

        if(!jsscript)
            return;

        string strXValue = ftoa(dVal, "*5*"); //limit to 5 significant
digits and remove trailing zeros

        jsscript.lineMove(strXValue);
    }

```

18.2.7.4.8 Adding JavaScript Callable Prototypes in Origin C

In this section, you add a method `OnEnterXvalToUpdateGraph()` inside your dialog class `HTMLandGraphDlg`, which is called in JavaScript function `enterXval()` in order to move the vertical line when the user enter an x-value and hit the ENTER key.

1. Add the method and `DECLARE_DISPATCH_MAP` inside your dialog class.

```
public:
    DECLARE_DISPATCH_MAP

    void OnEnterXvalToUpdateGraph(string strXValue)
    {
        GraphPage gp = m_gcCntrl.GetPage();

        if(!gp)
            return;

        GraphLayer gl = gp.Layers(0);

        if(!gl)
            return;

        double xVal = atof(strXValue);

        if(NANUM == xVal) //user has not entered pure numeric
            return;

        GraphObject vline;

        vline = gl.GraphObjects("Line"); //access the vertical line in the
graph

        if(!vline)
            return;

        vline.X = xVal;
    }
```

2. Map the method of your OriginC dialog class to this HTML dialog.

```
BEGIN_DISPATCH_MAP (HTMLandGraphDlg, HTMLDlg)

    DISP_FUNCTION (HTMLandGraphDlg, OnEnterXvalToUpdateGraph, VTS_VOID,
VTS_STR)

END_DISPATCH_MAP
```

Note: More details of DISP_FUNCTION can be found [here](#).

18.2.7.4.9 Adding Labtalk Callable Prototypes in Origin C

You've almost created a nice dialog, but it needs an additional item to finish it.

You must remember that you have written a script to call a function `line_move()` in LabTalk when you set your vertical line properties in **Properties** dialog.

Now you should add this function in OriginC to be triggered when the vertical line is moved:

```
static HTMLandGraphDlg* s_pDlg = NULL; // we need this such that dialog class can be
used from LabTalk

//this is the OC function to be called from LabTalk

void line_move(double dVal) //when the line moves, get the X-value and pass the
value to JavaScript

{

    if ( s_pDlg ) //trigger only if move the line in this dialog

        s_pDlg->OnMoveVlineToUpdateHtml (dVal);

}
```

Note: In order for LabTalk to call the method within this dialog class, we need to declare a static `HTMLandGraphDlg` object.

18.2.7.4.10 Launching The Dialog

You are ready to launch the dialog.

1. Add a main function:

```
void HTMLandGraphDlgEx()
{
    HTMLandGraphDlg dlg;

    s_pDlg = &dlg;

    dlg.DoModalEx(GetWindow());

    s_pDlg = NULL;
}
```

Note: You should name the function the same with you wrote in ProjectEvents.OGS.

3. Save all the code and build it.
4. Now, you double click the OPJ directly to launch the dialog.

18.3 Wait Cursors

The *waitCursor* class changes the mouse pointer to the hour glass, or busy indicator. It is a visual cue to indicate that Origin is running a piece of code that may require an amount of time sufficiently large that it will be prevented from responding to other requests. The mouse pointer changes to the busy indicator when an instance of a *waitCursor* object is created, and changes back to the arrow when the instance is destroyed.

The following example is a function that pretends to do something time consuming. At the beginning, we declare and create a *waitCursor* instance. During the creation, the mouse pointer will be changed to the busy indicator. When the function exits, the *waitCursor* instance is automatically destroyed, causing the mouse pointer to be changed back to the arrow.

```
void myTimeConsumingFunction()
{
    waitCursor wc; // declare and show the wait cursor

    for( int i = 0; i < 10000; i++ )
    {
```

```

        if( 0 == (i % 100) )

            printf("i == %d\n", i);

    }
}

```

The next example is similar to the above example, but adds the ability to exit the function before it finishes its time consuming task. The exiting early ability is accomplished by calling the wait cursor's *CheckEsc* method. This method returns true if the user has pressed the Esc key, otherwise it returns false.

```

void myEscapableTimeConsumingFunction()
{
    waitCursor wc; // declare and show the wait cursor

    for( int i = 0; i < 10000; i++ )
    {
        if( 0 == (i % 100) )

            printf("i == %d\n", i);

        if( wc.CheckEsc() )

            break; // end loop early
    }
}

```

18.4 Picking Points from a Graph

The Origin C [GetGraphPoints](#) class is used to pick points from the curve on the Graph window. This class has virtual methods to allow the user to derive from it to overload methods.

The following example shows how to use the *GetGraphPoints* class to pick two points from a Graph.

```

GetGraphPoints mypts;

// Set as true , the cursor moves along the DataPlot and picks points from

```

```

// the curve.

// Set as false, the cursor does not move along the DataPlot, and picks
// points from the screen.

mypts.SetFollowData(true, dp.GetIndex());

// To pick point from the specified Graph by GraphLayer object(gl)

int nPts = 2; // the number of the points to pick

mypts.GetPoints(nPts, gl);

// Get the x/y data and indices from the picked points

vector vx, vy;

vector<int> vnPtsIndices, vnPlotIndices;

if( mypts.GetData(vx, vy, vnPtsIndices, vnPlotIndices) == nPts )
{
    for(int ii = 0; ii < vx.GetSize(); ii++)
    {
        printf("point %d: index = %d, x = %g, y = %g, on plot %d\n",
               ii+1, vnPtsIndices[ii], vx[ii], vy[ii],
               vnPlotIndices[ii]+1);
    }
}

```

18.5 Adding Controls to a Graph

If you want to attach a dialog to a page, similar to a workbook's organizer or the top of a polar graph, then the **SetSplitters** method of the [PageBase](#) class can be used to accomplish this.

To add a dialog bar to a page, **lpcszString** needs to include the dialog class name and the position (Left, Right, Top or Bottom) of the page window. Set **lpcszString** as NULL to remove the existing dialog bar.

The following example shows how to add and remove user-created dialog on a Graph window.

The class of the user-defined dialog:

```

#include <..\Originlab\DialogEx.h>

// OC_REGISTERED key word must allow the PageBase::SetSplitters method
// to find this class.

class OC_REGISTERED MyGraphPolarBar : public Dialog
{
public:

    // IDD_POLAR_CONTROL is dialog resource ID
    // Odlg8 is the name of dialog resource DLL file, if not specified path,
    //default path is \OriginC\Originlab.

    MyGraphPolarBar()

    :Dialog(IDD_POLAR_CONTROL, "Odlg8")
    {
    }

    BOOL CreateWindow(int nID, HWND hWnd)
    {

        int nRet = Dialog::Create(hWnd, DLG_AS_CHILD);

        HWND hWndThis = GetSafeHwnd();

        SetWindowLong(hWndThis, GWL_ID, nID);

        return nRet;

    }

};

```

Add or remove dialog on a Graph window.

```
void Page_SplittersControl(BOOL bShow = TRUE, int nPos = 2)
```

```

{
    Page pg = Project.Pages("Graph1");

    if( bShow )
    {
        int nPercent = 30;

        string strDlgClass = "MyGraphPolarBar"; // the above dialog class

        string strConfig;

        switch(nPos)
        {
            case 0: // Bottom

                strConfig.Format("r{%s}r{%s}", (string)nPercent+"%",
strDlgClass);

                break;

            case 1: // Right

                strConfig.Format("c{%s}c{%s}", (string)nPercent+"%",
strDlgClass);

                break;

            case 2: // Top

                strConfig.Format("r[%s]{%d}r", strDlgClass, nPercent);

                break;

            case 3: // Left

                strConfig.Format("c[%s]{%d}c", strDlgClass, nPercent);

                break;

        }

        pg.SetSplitters(strConfig);

    }

    else

```

```
        pg.SetSplitters(NULL);        // remove dialog bar from page  
    }
```

19 Accessing External Resources

19.1 Accessing External Resources

Origin C can access external DLLs and, in addition, applications outside of Origin can be added using automation (COM) server capability.

This section covers the following topics:

- [Calling Third Party DLL Functions](#)
- [Access an External Application](#)

19.2 Calling Third Party DLL Functions

19.2.1 Calling Third Party DLL Functions

19.2.1.1 Declaration

Origin C can make calls to functions (**C linkage only**) in external DLLs created by C, C++, C++(.Net), C# or Fortran compilers. To do this, you need to provide the prototype of a function in a header file and tell Origin C which DLL file contains the function body. Assume the functions are declared in a header file named **myFunc.h**. You should **include** this file in your Origin C file where you want to call those functions, like:

```
#include <myFunc.h> //in the \OriginC\System folder  
  
#include "myFunc.h" //in the same folder as your Origin C code  
  
#include "C:\myFile.h" //in specified path
```

19.2.1.2 Loading DLL

Then you should tell Origin C where to link the function body, and you must include the following Origin C **pragma** directive in the header file **myFunc.h**, just before your external DLL function declarations. Assume your DLL file is **UserFunc.dll**:

```
#pragma dll(UserFunc) //in the Origin exe folder  
  
#pragma dll(C:\UserFunc) //in specified path
```

```
#pragma dll(UserFunc, header) //in the same folder as this .h file  
#pragma dll(UserFunc, system) //in the Windows system folder
```

The Origin C compiler supports three calling conventions: `__cdecl`(default), `__stdcall` and `__fastcall`. These calling conventions determine the order in which arguments are passed to the stack as well as whether the calling function or the called external function cleans the arguments from the stack.

Notes: you don't need to include the .dll extension in the file name. And all function declarations after the **pragma** directive will be considered external and from the specified DLL. This assumption is made until a second **#pragma dll(filename)** directive appears, or the end of the file is reached.

19.2.1.3 **Version Control**

To make sure the external dll works correctly, the 32-bit dll is for 32-bit version of Origin, and the same for the 64-bit version. `#ifdef _OWIN64` is used to detect which version (32-bit or 64-bit) of current Origin is, so to determine which version of dll to be loaded. For example,

```
#ifdef      _OWIN64  
  
#pragma dll(UserFunc_64, header)  
  
#else  
  
#pragma dll(UserFunc, header)  
  
#endif      //_OWIN64
```

19.2.1.4 **Examples**

A good and complete example of how to access an external DLL is [Accessing SQLite Database](#). There are other Origin sample projects demonstrating how to call a function from a C dll, a Matlab dll or a Fortran dll in Origin C. These examples can be found in [this zip file](#), under the `\Programming Guide\Calling Fortran`, `\Programming Guide\Calling MATLAB DLL` and `\Programming Guide\Calling C DLL` subfolders.

This section covers the following topics:

- [Calling GNU Scientific Library](#)
- [Access CPlusPlus\(.Net\) And CSharp DLL](#)
- [Access Python via External DLL](#)

19.2.2 Calling GNU Scientific Library

This article demonstrate how to use GSL in Origin C. First you need the GSL dll, you can check [here](#) to see how to build GSL dlls, or you can just download them(dlls) from <http://gnuwin32.sourceforge.net/packages/gsl.htm>. You need just two dlls (libgsl.dll and libgslcblas.dll), and you can put them into the same folder where you are going to keep your Origin C files. For example, in a folder called c:\oc\. When using the downloaded dlls, please pay attention to the [version issues](#).

libgsl.dll

This is the main gsl dll

libgslcblas.dll

This dll is needed by libgsl.dll

To use libgsl.dll in Origin C, you will need a header file that provides the prototypes of the gsl functions. You can copy and translate(if needed) the necessary prototype/definition from GSL header files, for example, call it **ocgsl.h**, and create in the c:\oc\ folder.

19.2.2.1.1 ocgsl.h

```
// when loading the dll, need to load the correct version,
// see the "version issues" link above for more details
#pragma dll(libgsl, header)
// this is OC special pragma,
// header keyword is to indicate libgsl.dll is in same location as this file

#define GSL_EXPORT // for OC, this is not needed, so make it empty

// you can directly search and copy gsl function prototypes here
GSL_EXPORT double gsl_sf_zeta_int (const int n);

GSL_EXPORT int gsl_fit_linear (const double * x, const size_t xstride,
```

```

    const double * y, const size_t ystride,

    const size_t n,

    double * c0, double * c1,

    double * cov00, double * cov01, double * cov11,

    double * sumsq);

```

The following is a simple OC file to show how to call `gsl_sf_zeta_int` and `gsl_fit_linear`

19.2.2.1.2 test_gsl.c

```

#include <Origin.h>

#include "ocgsl.h"

// Example of using Riemann Zeta Function in GSL

void gsl_test_zeta_function()
{
    double result1 = gsl_sf_zeta_int(2);

    double result2 = pi*pi/6;

    printf("Zeta(2) = %f\n", result1);

    printf("pi^2/6 = %f\n", result2);
}

// Example of using linear fit in GSL

void gsl_test_linear_fit(int npts = 10)
{
    vector vx(npts), vy(npts);

```

```

const double ds = 2, di = 10;

for(int ii=0; ii<npts; ++ii)
{
    vx[ii] = ii;
    vy[ii] = ii*ds + di + (rand()%100-50)*0.05;
}

for(ii=0; ii<npts; ++ii)
    printf("%.2f\t%.2f\n", vx[ii], vy[ii]);

double c0, c1, cov00, cov01, cov11, sumsq;

gsl_fit_linear(vx, 1, vy, 1, npts, &c0, &c1, &cov00, &cov01, &cov11,
&sumsq);

printf("Slope=%f, Intercept=%f", c1, c0);
}

```

19.2.2.2 Using GSL in a Fitting Function

There is also an [example](#) to show how to use gsl functions in a fitting function.

19.2.2.2.1 Notice on using GSL functions

Origin C doesn't support external functions that return a struct type variable, so those functions return this kind of data can not be used in Origin C, e.g.

```
gsl_complex gsl_complex_add (gsl_complex a, gsl_complex b)
```

since it returns a `gsl_complex` type of data, and `gsl_complex` is defined as:

```
typedef struct
{
    double dat[2];
}gsl_complex;
```

19.2.3 Access CPlusPlus(.Net) And CSharp DLL

This chapter will introduce how to access the DLL created by C++(.Net) or C# in Origin C.

19.2.3.1 Access C# Class DLL

The following example shows how to create a DLL in Microsoft Visual Studio 2005 with C#, and then access it in Origin C. This DLL provides a class with properties and functions. Function Sum shows how to pass data array from Origin C vector to C# function.

1. Run Microsoft Visual Studio as administrator, select File -> New -> Project..., in New Project dialog, choose the settings as below:

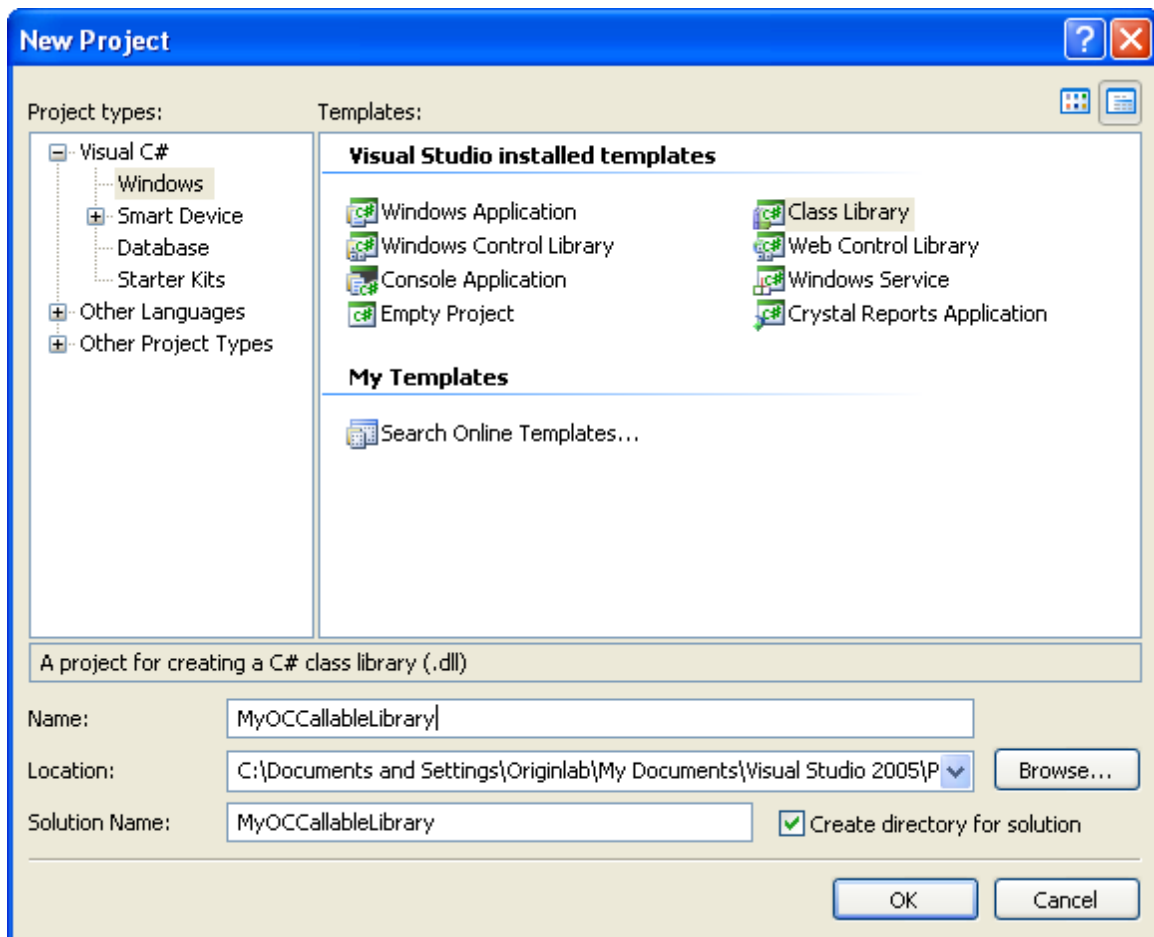

2. Copy the following codes to cs file.

```
using System;

using System.Collections.Generic;

using System.Text;

using System.Runtime.InteropServices;

namespace temp
{
    [Guid("4A5BF DFA-7D41-49d1-BB57-C6816E9EDC87")]
}
```

```
public interface INet_Temp
{
    double Celsius{ get; set; }
    double Fahrenheit{ get; set; }

    double GetCelsius();
    double GetFahrenheit();

    double Sum(object obj);
}

namespace temp
{
    [Guid("2AE913C6-795F-49cc-B8DF-FAF7FBA49538")]
    public class NET_Temperature : INet_Temp
    {
        private double celsius;
        private double fahrenheit;

        public NET_Temperature()
        {
        }

        public double Celsius
        {
```

```
    get{ return celsius; }

    set { celsius = value; fahrenheit = celsius + 273.5; }

}

public double Fahrenheit

{

    get { return fahrenheit; }

    set { fahrenheit = value; celsius = fahrenheit - 273.5; }

}

public double GetCelsius()

{

    return celsius;

}

public double GetFahrenheit()

{

    return fahrenheit;

}

public double Sum(object obj)

{

    double[] arr = (double[])obj;

    double sum = 0.0;

    for (int nn = 0; nn < arr.Length; nn++)

    {

        sum += arr[nn];

    }

}
```

```

        return sum;
    }
}

```

- Choose menu Tools -> Create GUID, in opening dialog select Registry Format radio button, click New GUID button and then click Copy button. Paste this GUID to replace that one in [Guid("...")] in the above codes. Reproduce this action again to replace the second GUID in code.
- Right click on the project and select Properties to open the property page. Go to Application tab, and click Assembly Information button, then check the check-box of Make assembly COM-Visible. If for 32 bit version, go to the Build tab, and select the check-box of Register for COM interop. If for 64 bit version, go to Build Events tab, and then copy and paste the following command line to the Post-build event command line text box. Press F6 to build solution.
-

```

"%Windir%\Microsoft.NET\Framework64\v4.0.30319\regasm" "$(TargetPath)"
/CodeBase

```

- Start Origin, open Code Builder, new a c file, then copy the following Origin C code to c file.

```

void access_DLL()
{
    Object obj = CreateObject("temp.NET_Temperature");

    obj.Celsius = 0; // access property

    out_double("", obj.GetFahrenheit()); // access function

    obj.Fahrenheit = 300;

    out_double("", obj.GetCelsius());
}

```



```

vector vec;

vec.Data(1,10,1);

_VARIANT var = vec.GetAs1DArray();

out_double("", obj.Sum(var));

}

```

19.2.3.2 Access C# and C++ Resource DLL

The following shows how to create an ActiveX control by C#, and use it in a dialog in Origin C.

Steps 1–7 shows how to create an C# ActiveX control in Microsoft Visual Studio 2005.

1. Start Microsoft Visual Studio 2005, choose File -> New -> Project... to open New Project dialog, do the following settings, then click OK button.

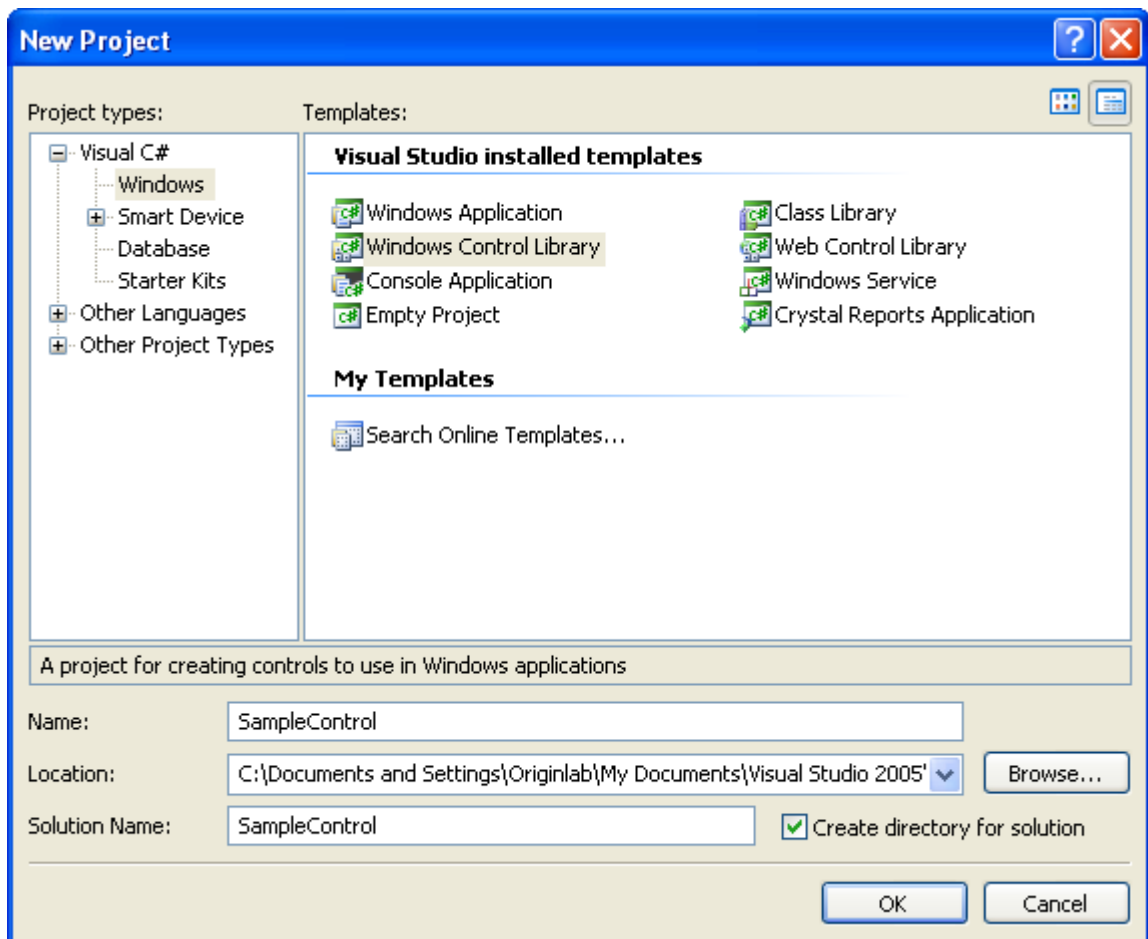

2. Copy the following codes to UserControl.cs file to add a protected override function to set control fill color and a public function to set control border.

```
using System;

using System.Collections.Generic;

using System.ComponentModel;

using System.Drawing;

using System.Data;

using System.Text;

using System.Windows.Forms;

using System.Runtime.InteropServices;

namespace SampleControl
{
    [Guid("A31FE123-FD5C-41a1-9102-D25EBD5FDFAF"),
    ComSourceInterfaces (typeof (UserEvents)),
    ClassInterface (ClassInterfaceType.None),]
    public partial class UserControl1 : UserControl, UserControl1Interface
    {
        public UserControl1()
        {
            InitializeComponent();
        }

        protected override void OnPaint(PaintEventArgs pe)
        {
```

```

        Brush brush = new SolidColorBrush(Color.Beige);

        pe.Graphics.FillRectangle(brush, ClientRectangle);
    }

    public void SetBorder(bool bSet)
    {
        this.BorderStyle = bSet ? BorderStyle.FixedSingle :
            BorderStyle.None;

        Refresh();
    }
}

//declare an Interface for the control settings
[Guid("CCBD6133-813D-4dbb-BB91-16E3EFAE66B0")]
public interface UserControl1Interface
{
    void SetBorder(bool bSet);
}
}

```

3. Select Tools -> Create GUID to open Create GUID dialog, choose Registry Format radio button, click New GUID and Copy button to copy the newly created GUID. Use the new GUID to replace the one in above code [Guid("...")].
4. Choose UserControl1.cs[Design] tab, in Properties window, click Events button , drag scroll bar to choose MouseClick and double click it to add mouse click event function into UserControl.cs file. Use the same method to add mouse double click event.
5. In UserControl11.cs file, copy the following code outside UserControl1 class.

```
//declare delegates for events  
public delegate void MouseAction(int x, int y);
```

6. In UserControl1 class, add the following implements.

```
public event MouseAction OnUserClick;  
public event MouseAction OnUserDbClick;  
  
private void UserControl11_MouseClick(object sender, MouseEventArgs e)  
{  
    if (OnUserClick != null)  
    {  
        OnUserClick(e.X, e.Y);  
    }  
}  
  
private void UserControl11_MouseDoubleClick(object sender, MouseEventArgs e)  
{  
    if (OnUserDbClick != null)  
    {  
        OnUserDbClick(e.X, e.Y);  
    }  
}
```

7. Outside UserControl1 class, add the following interface.

```

//declare interface for events

[Guid("DA090A6F-FFAC-4a39-ACD3-351FA509CA86"),
 InterfaceType(ComInterfaceType.InterfaceIsIDispatch)]
public interface UserEvents
{
    [DispIdAttribute(0x60020001)]
    void OnUserClick(int x, int y);

    [DispIdAttribute(0x60020002)]
    void OnUserDbClick(int x, int y);
}

```

8. Create a resource-only DLL in Visual Studio 2008 as explained in [Dialog Builder: Simple Hello World](#)
[Dialog: Create Resource-only DLL in Visual Studio 2008](#)
9. Use an ActiveX control in a dialog and show dialog by Origin C. In Origin Code Builder, create a c file, and copy the following code to it.

```

//Dialog and control Ids. Need change dialog id according to real case.
#define IDD_DIALOG1                101

#define IDC_DOTNET                  1000

//Exposed events from Control
#define ON_INTEROP_CLICK(_idCntl, _ocFunc)
ON_ACTIVEX_EVENT(0x60020001, _idCntl, _ocFunc, VTS_CTRL VTS_I4 VTS_I4)

#define ON_INTEROP_DBLCLICK(_idCntl, _ocFunc)
ON_ACTIVEX_EVENT(0x60020002, _idCntl, _ocFunc, VTS_CTRL VTS_I4 VTS_I4)

```

```
class CDotNetComInteropDlg : public Dialog
{
public:
    CDotNetComInteropDlg();

    EVENTS_BEGIN
    ON_INIT(OnInitDialog)
    //Event handler entries for the exposed events
    ON_INTEROP_CLICK(IDC_DOTNET, OnClick)
    ON_INTEROP_DBLCLICK(IDC_DOTNET, OnDbClick)
    EVENTS_END

    BOOL OnClick(Control ctrl, int x, int y)
    {
        printf("Clicked at (%d,%d)\n", x,y);
        return true;
    }

    BOOL OnDbClick(Control ctrl, int x, int y)
    {
        printf("DbClicked at (%d,%d)\n", x,y);
        return true;
    }
}
```

```

        BOOL OnInitDialog();

        Control m_ctrlDotNet;
};

// Do not specify DLL file path here. Assume the dll file under the same
// path with the current c file.
CDotNetComInteropDlg::CDotNetComInteropDlg()
    : Dialog(IDD_DIALOG1, "DialogBuilder.dll")
{
    InitMsgMap();
}

BOOL CDotNetComInteropDlg::OnInitDialog()
{
    // [Guid("A31FE123-FD5C-41a1-9102-D25EBD5FDFAF")]
    GUID guid = {0xA31FE123, 0xFD5C, 0x41a1,
                 {0x91, 0x02, 0xD2, 0x5E, 0xBD, 0x5F, 0xDF, 0xAF}};

    RECT rect = {20, 20, 200, 100};

    if(m_ctrlDotNet.CreateActiveXControl(guid, WS_CHILD|WS_VISIBLE,
                                         rect, GetSafeHwnd(), IDC_DOTNET))
    {

```

```

        //Control initialization using the exposed interface of
        //the DotNet control

        Object ctrlObj = m_ctrlDotNet.GetActiveXControl();

        ctrlObj.SetBorder(true);

    }

    return TRUE;
}

void Launch_CDotNetComInteropDlg()
{
    CDotNetComInteropDlg dlgDotNet;

    dlgDotNet.DoModal();
}

```

19.2.4 Access Python via External DLL

In Origin C, there is no way to call Python functions directly. However, if you want to reuse your Python code in Origin C, it is recommended to wrap the Python functions in a DLL first, and then expose the functions in the DLL to Origin C code. In the following sections of this chapter, an example will be shown on how to do this step by step.

Notes: From Origin 2015, we can run python in Origin (support both command line and .py file), and use a **PyOrigin** module to access Origin from Python. view [Python.chm](#) for more details.

19.2.4.1 Running Environment

The example shown below is based on the following environment.

1. Windows 7
2. Python 3.3.5 (Assume the Python settings are already OK.)
3. Visual Studio 2012

19.2.4.2 Python File

The Python functions defined in the following are going to be reused in Origin C.

```
def SayHello():  
    print("Welcome to use Python in your Origin C programs!") #actually this string  
will not show in Origin C  
    return 12345  
  
def Add(a, b):  
    return a + b  
  
def Sub(a, b):  
    return a - b  
  
def Mult(a, b):  
    return a * b  
  
def Div(a, b):  
    return a / b  
  
def Mod(a, b):  
    return a % b
```

1. First of all, go to the Python installed directory, then create a Python file under this directory, say "myLib.py". Then open this newly created file using a text editor, Notepad for example, and put the Python code above to this file, and save.
2. Start Windows Console (cmd.exe), and then switch the current path to the directory where Python installed.
3. Run the following command to compile the Python file created just now.

```
python -m py_compile myLib.py
```

If successfully, there will be a pyc file (myLib.cpython-33.pyc, or something similar with "myLib") under this folder <Python Installation Directory>/__pycache__/_/ by default.

19.2.4.3 **Build DLL**

1. Start Visual Studio 2012, and create a new Win32 Project, named OPython.

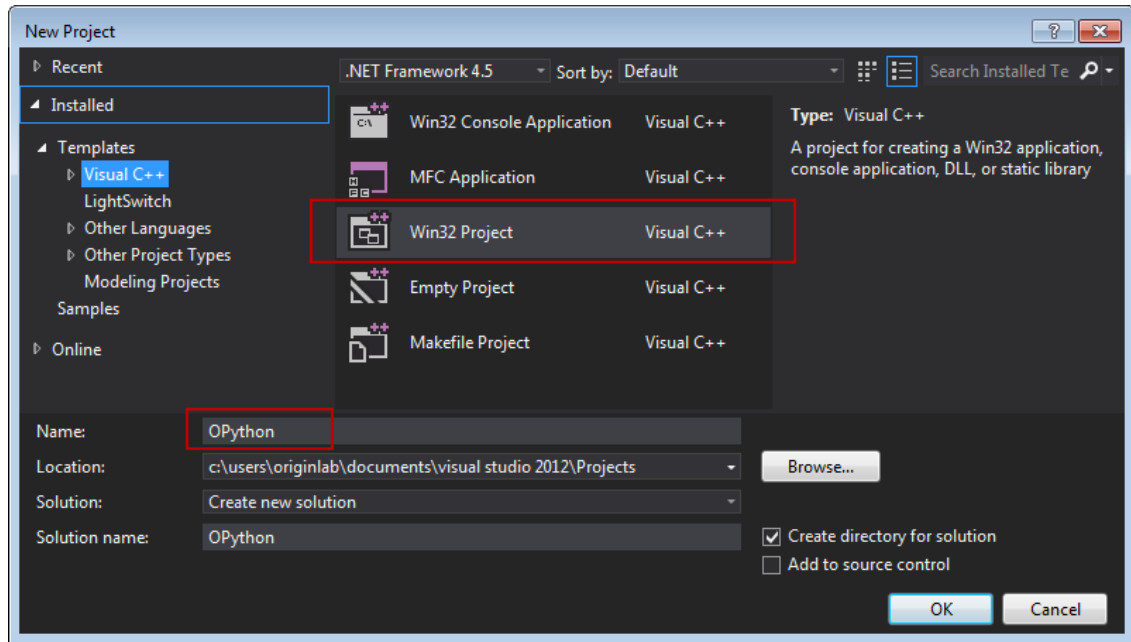

2.

3. Click OK, and select the Application type to be DLL, and click Finish to create the project.

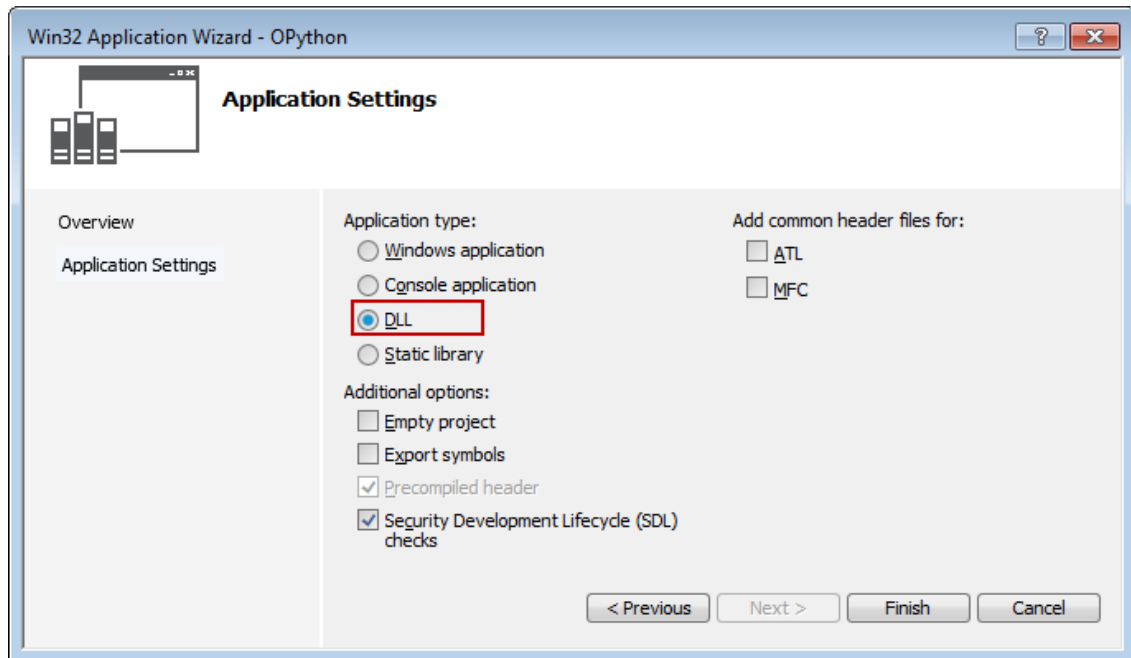

4.

5. Set the Solution Configurations to be **Release**. Right click on the project, and choose **Property** from the context menu, to open the Property dialog.
6. Note: Here the 32-bit DLL will be created, and that will be used in 32-bit version of Origin.
7. In the Property dialog, from the left panel, activate **Configuration Properties: VC++ Directories**, and then in the right panel, add the Python header file path and library path to **Include Directories** and **Library Directories** respectively.

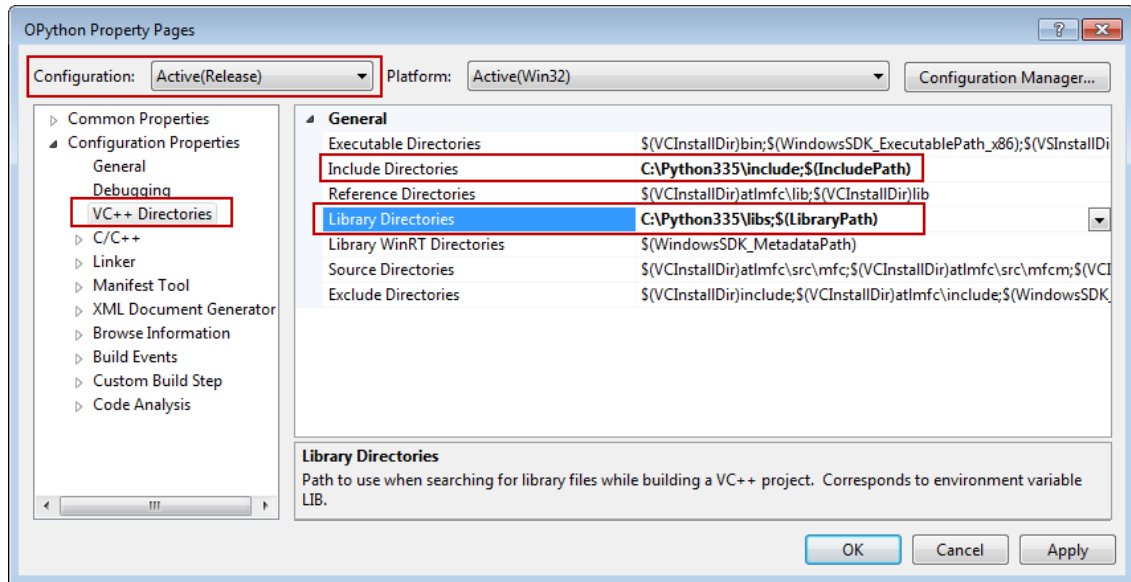

- 8.
9. From the left panel, activate **Configuration Properties: Linker: Input**, and then in the right panel, add the Python library to **Additional Dependencies**, here is **python33.lib**. Apply all the settings and click OK.

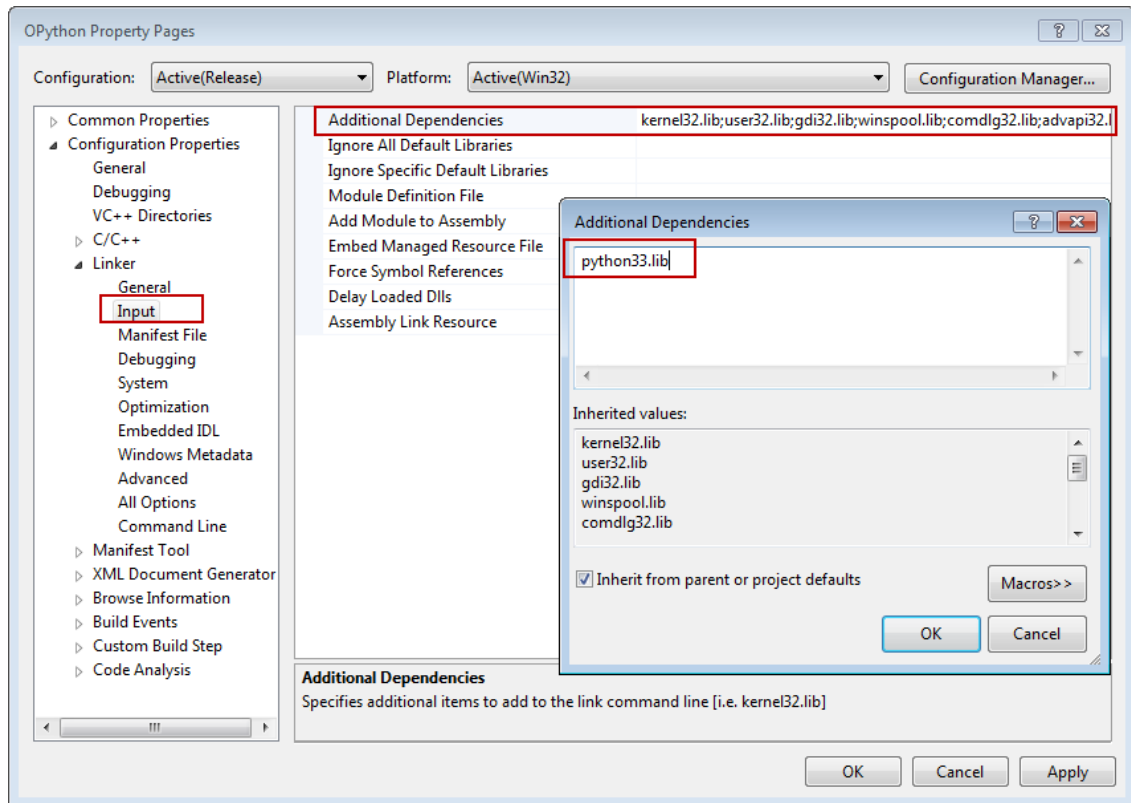

10.

11. Add a header file, named OPython.h, to the project, and put the following code to it.

12.

```

#ifndef _OPYTHON_H_
#define _OPYTHON_H_

#ifdef _OPYTHON_CPP_
    #define OP_API __declspec(dllexport) //use in VC
#else
    #define OP_API
//use in OC

    #pragma dll(OPython) //this line is important, when use in OC,
Origin will find function body by searching in this DLL. Note:OPythonDLL,
is the generated dll, without extension name.
#endif

```

```

OP_API int PY_SayHello();

OP_API float PY_Add(float a, float b);

OP_API float PY_Sub(float a, float b);

OP_API float PY_Mult(float a, float b);

OP_API float PY_Div(float a, float b);

OP_API float PY_Mod(float a, float b);

#endif // _OPYTHON_H_

```

13. Open the OPython.cpp, which is created automatically when creating the project (If no such file, create it).

Replace the original code by the following code.

- 14.

```

#include "stdafx.h"

#define _OPYTHON_CPP_ //use this macro to identify whether OPython.h is
included in VC(when create the DLL) or OC(when use the DLL)

#include "OPython.h"

#include <Python.h>

class PythonManager
{

```

```

public:
    PythonManager(); //init python environment
    ~PythonManager(); //clean python environment
};

PythonManager::PythonManager()
{
    Py_Initialize();
}

PythonManager::~PythonManager()
{
    Py_Finalize();
}

OP_API int PY_SayHello()
{
    PythonManager pm;

    PyObject* pModule;
    PyObject* pFunc;

    //call python function, with no parameters

    int nRet = 0;

    pModule = PyImport_ImportModule("myLib");

    if ( NULL == pModule )

        return nRet;
}

```

```

pFunc = PyObject_GetAttrString(pModule, "SayHello");
if ( pFunc )
{
    PyObject* pRet = NULL;

    pRet = PyEval_CallObject(pFunc, NULL);

    PyArg_Parse(pRet, "i", &nRet);
}
return nRet;
}

static float _call_float_float(LPCSTR lpszFunc, float a, float b)
{
    PythonManager pm;

    PyObject* pModule;
    PyObject* pFunc;

    //call python function, with multiple parameters

    float fRet = 0;

    pModule = PyImport_ImportModule("myLib");

    if ( NULL == pModule )

        return fRet;

    pFunc = PyObject_GetAttrString(pModule, lpszFunc);

    if ( pFunc )

```

```

    {
        PyObject* pParams = NULL;

parameters    pParams = PyTuple_New(2);           //create tuple to put

        PyTuple_SetItem(pParams, 0, Py_BuildValue("f", a));
        PyTuple_SetItem(pParams, 1, Py_BuildValue("f", b));
        PyObject* pRet = NULL;
        pRet = PyEval_CallObject(pFunc, pParams);

        PyArg_Parse(pRet, "f", &fRet);
    }

    return fRet;
}

OP_API float PY_Add(float a, float b)
{
    return _call_float_float("Add", a, b);
}

OP_API float PY_Sub(float a, float b)
{
    return _call_float_float("Sub", a, b);
}

OP_API float PY_Mult(float a, float b)
{
    return _call_float_float("Mult", a, b);
}

```



```
}

OP_API float PY_Div(float a, float b)
{
    return _call_float_float("Div", a, b);
}

OP_API float PY_Mod(float a, float b)
{
    return _call_float_float("Mod", a, b);
}
```

15. Add a Module-Definition File, named OPython.def, to the project, and replace the original code with the code below.

16.

```
LIBRARY "OPython"

EXPORTS

    ;Functions to export
    PY_SayHello
    PY_Add
    PY_Sub
    PY_Mult
    PY_Div
    PY_Mod
```

17. Build the solution to generate the DLL, OPython.dll, by default

19.2.4.4 **Use the DLL**

The following code show how to use the DLL generated above in Origin C.

1. Copy the DLL generated above (OPython.dll), and paste it to the directory where Origin installed.
2. Copy the header file created above (OPython.h) to this folder: **<User Files Folder>/OriginC/**.
3. Start 32-bit version of Origin and launch Code Builder. Create a new C file and replace with the following code to it.
- 4.

```
#include <Origin.h>
#include "OPython.h" //remember to include this header.

int test_Python()
{
    int nRet = PY_SayHello();

    float c = PY_Add(2, 4);

    float d = PY_Div(2, 3);

    return 0;
}
```

5. Compile the above code in Code Builder, and then run the following line in **LabTalk Console** (Open by Code Builder menu View: LabTalk Console).
- 6.

```
test_Python;
```

19.2.4.5 Remarks

The example shown in this page is only to create a simple DLL that can reuse the functions written in Python. If to process a large amount of data in Python, and transfer the data between Origin and Python, a buffer will be recommended. With buffer, when transfer data from Origin's Column, the vector, which contains data, can be passed from Origin C to a DLL function, which receive a pointer (maybe double *pBuffer) as parameter. And any change based on this buffer will take effect immediately on the vector in Origin C.

19.3 Access an External Application

The Microsoft Component Object Model (COM) is a software architecture that allows applications to be built from a binary software component, and it makes the development of software much easier and more effective.

Origin provides the capability for COM client programming, and it is supported only in **OriginPro**. This mechanism uses **Object** type to represent all COM (automation server) objects. All COM objects can be initialized in two ways:

```
//by the CreateObject method
Object oExcel;
oExcel = CreateObject("Excel.Application");

//by initialization from an existing COM object.
Object oWorkBooks;
oWorkBooks = oExcel.Workbooks;
```

Origin C also provides a class to access **Matlab**, which enables communication between Origin and Matlab.

```
#include <Origin.h>
#include <externApps.h> //required header for the MATLAB class
void test_Matlab()
{
```

```

Matlab matlabObj(true);

if(!matlabObj)
{
    out_str("No MATLAB found");
    return;
}

//defines 3x5 matrix named ma

string strRet;

strRet = matlabObj.Execute("ma=[1 2 3 4 5;
    4 5 6 7 8;10.3 4.5 -4.7 -23.2 -6.7]");

out_str(strRet); // show str from MATLAB

// put matrix into Origin matrix

MatrixLayer matLayer;

matLayer.Create();

Matrix mao(matLayer);

//Transfer MATLAB's matrix (ma) to Origin's mao matrix.

BOOL bRet = matlabObj.GetMatrix("ma", &mao);
}

```

COM client programming in Origin C can be used to programmatically exchange data with MS Office applications. There is a comprehensive example demonstrating how to read data from Excel worksheets, plot a graph in Origin, and place it in a Word document. This example can be found in the `\Samples\COM Server and Client\MS Office\Client` subfolder in Origin.

(Origin C COM programming can also be used to communicate with databases by accessing an ActiveX Data Object (ADO), and there is a sample file demonstrating that SQL and Access databases can be imported to a worksheet, and subsequent data modifications returned to the database. For more information, see the file `ADOSample.c` in the `Samples\COM Server and Client\ADO\Client` subfolder of Origin.

20 Reference

20.1 Reference

This section covers the following topics:

- [Class Hierarchy](#)
- [Collections](#)

20.2 Class Hierarchy

The following schematic diagram shows the hierarchy of built-in Origin C classes.

Internal Origin Objects

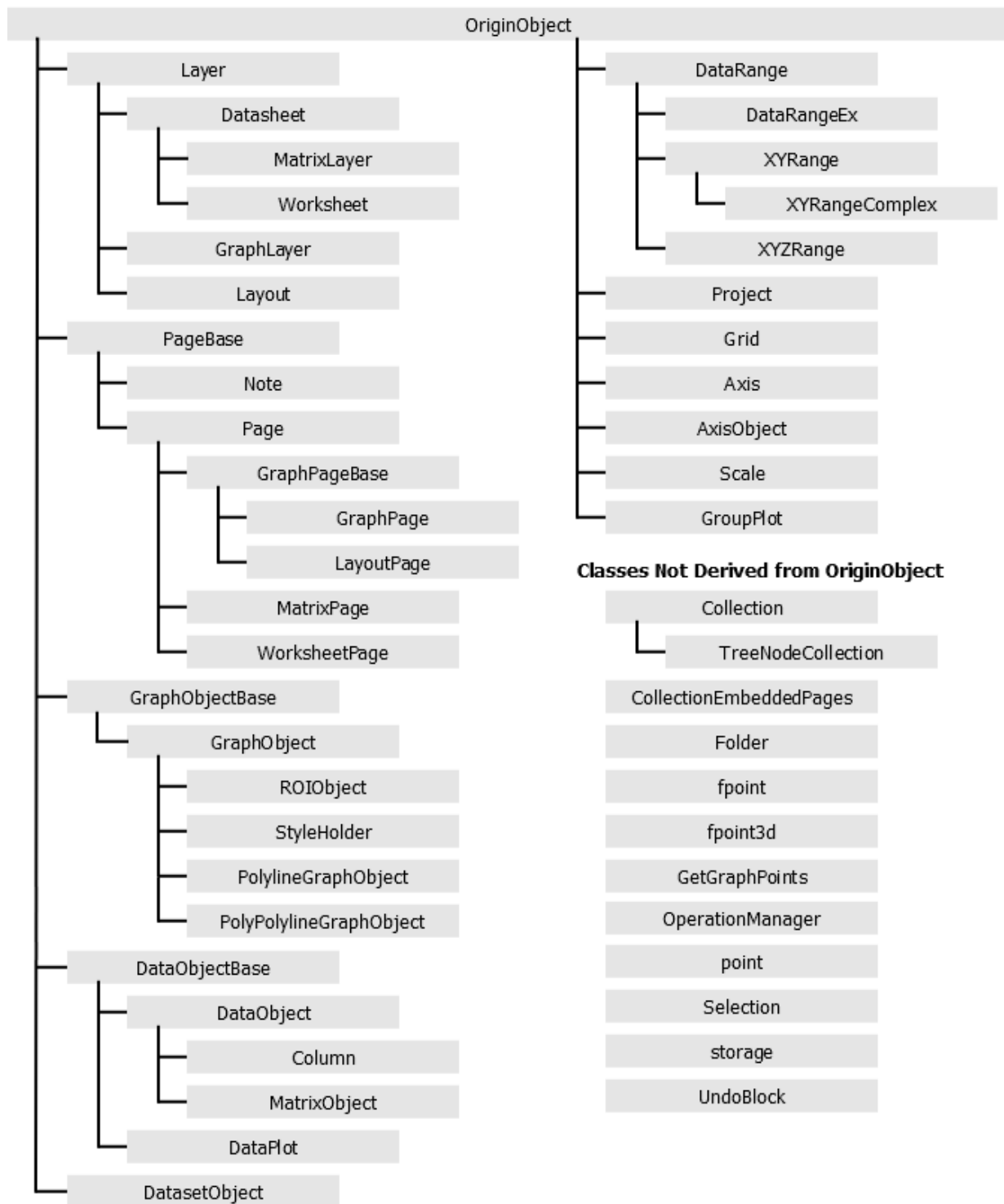

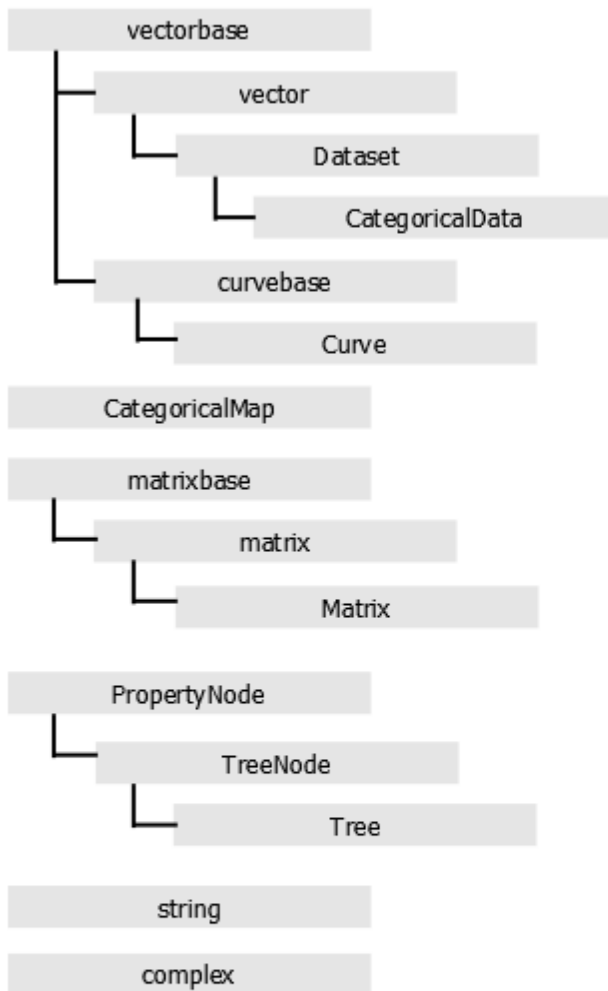
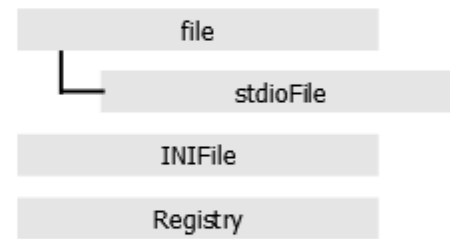
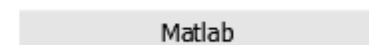
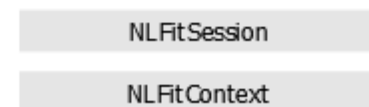
Composite Data Types**Utility****System****Application Communication****Analysis**

User Interface Controls

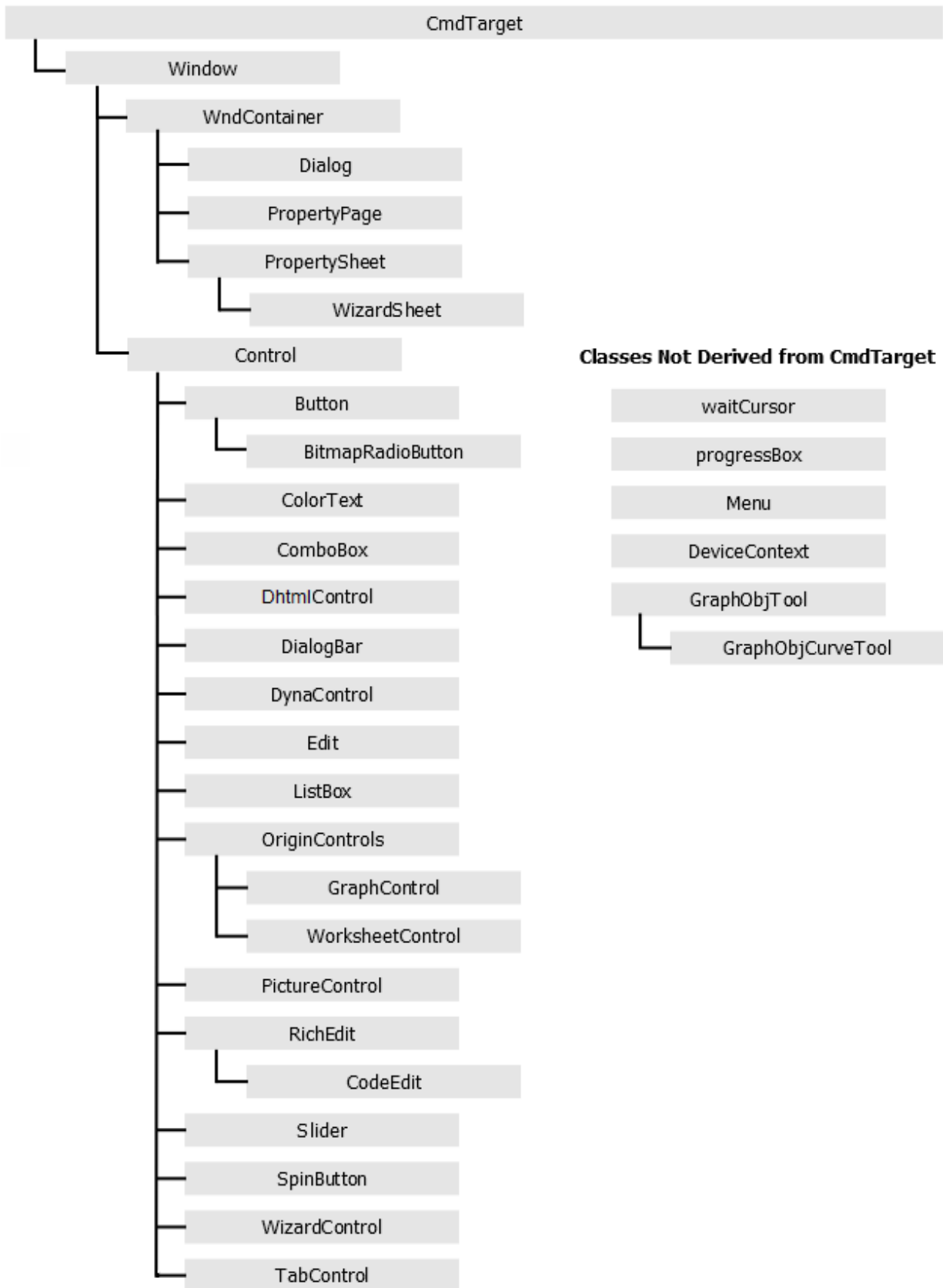

20.3 Collections

The Collection class provides a template for holding multiple objects of the same type. In Origin C, an instance of a Collection is read-only. You cannot add items to, or delete items from, a collection.

There are a number of Origin C classes that contain data members which are instances of a Collection. For example, the Project class contains a data member named WorksheetPages. The WorksheetPages data member is a collection of all the existing WorksheetPage objects in the project.

The table below lists each of the Origin C Collections, along with the class that contains the collection and the item types in the collection.

Class	Data Member	Collection of
Folder	Pages	PageBase
Folder	SubFolders	Folder
GraphLayer	DataPlots	DataPlot
GraphLayer	StyleHolders	StyleHolder
GraphPage	Layers	GraphLayer
Layer	GraphObjects	GraphObject
MatrixLayer	MatrixObjects	MatrixObject
Page	Layers	Layer
Project	DatasetNames	string (loose and displayed datasets)
Project	GraphPages	GraphPage
Project	LayoutPages	LayoutPage
Project	LooseDatasetNames	string (loose datasets)
Project	MatrixPages	MatrixPage
Project	Notes	Note
Project	Pages	PageBase
Project	WorksheetPages	WorksheetPage
Selection	Objects	OriginObject
TreeNode	Children	TreeNode
Worksheet	Columns	Column

Worksheet	EmbeddedPages	Page
---------------------------	-------------------------------	----------------------

Examples

List all graph pages in the current project.

```
foreach(GraphPage gp in Project.GraphPages)
{
    out_str(gp.GetName());
}
```

List all worksheet pages in the current project.

```
foreach(WorksheetPage wksPage in Project.WorksheetPages)
{
    out_str(wksPage.GetName());
}
```

List all matrix pages in the current project.

```
foreach(MatrixPage matPage in Project.MatrixPages)
{
    out_str(matPage.GetName());
}
```

List all data plots.

```
GraphLayer gl = Project.ActiveLayer();
foreach(DataPlot dp in gl.DataPlots)
{
    string strRange;
```

```
dp.GetRangeString(strRange, NTYPE_BOOKSHEET_XY_RANGE);  
  
printf("%d, %s", dp.GetIndex()+1, strRange);  
}
```

Index

A		
Accessing X-Function	303	
Active Column	113	
Active Matrix Sheet	73	
Active Matrixbook	73, 113	
Active Page, Page Active	207	
Active Window	73	
Active Workbook	73	
Add Column	101	
Analysis Functions	237	
Arithmetic	106	
Arithmetic Operators	11	
Array, One-Dimensional	191	
Array, Two-Dimensionals	7, 192	
B		
Baseline, Create	274	
Baseline, Remove	275	
Binning, 2D	249	
Bitwise Operators	13	
break Statement	17	
Building by Script	55	
Building on Startup	54	
Building Origin C File with Project	54	
Building Origin C Files under Workspace System Folder	54	
Building with Dependent Files	55	
Building, Handle Compiling and Linking Error		56
C		
C# DLL	383	
C# Features	3	
C++ Features	3	
C++(.Net) DLL	383	
Caret Character	11	
char Type	7	
Class Hierarchy	413	
Classes	21	
Classes, Analysis Category	25	
Classes, Application Communication Category	26	
Classes, Data Types Category	26	
Classes, Origin Objects Category	29	
Classes, Predefined	21, 25	
Classes, System Category	38	
Classes, User Defined	21, 329, 336	
Classes, User Interface Controls Category	39	
Classes, Utility Category	43	
Clone Page	98	
Code Builder	3, 51	
Collections	417	
Color Palette	9	
Color, Auto Color	9	
Color, Check as RGB Value or Palette Index	10	

Color, Convert RGB to Origin Color	10	Copy Matrix.....	86
Color, Extract Single Color from RGB	10	Correlation	272
Column Designation.....	104	Correlation Coefficient.....	249
Column Label	102	Curve Fitting.....	263
Column Properties	104	D	
Column, Access Data Buffer	125	Data Comparison	133
Column, Data Format.....	105	Data Range Control	196
Column, Data SubFormat	105	Data Range, from Graph.....	195
Column, Get/Set Date and Time Data.....	110	Data Range, from Matrix	195
Column, Get/Set Numeric Data.....	109	Data Range, from Worksheet.....	194
Column, Get/Set String Data.....	109	Data Selector	196
Column, Setting Value by Formula.....	107	Data Types.....	7
COM.....	411	Database.....	293
Comments Label	102	Database, SQL.....	412
Comparison Operators.....	12	DataPlot, Contour.....	155
Compile and Link Source Files.....	52	DataPlot, Error Bar.....	153
Compiler, Generate Pre-processed File.....	47	DataPlot, Image Type	157
Compiler, Type of Pre-processed File.....	47	DataRowange, Construct XYZ Range	134
Complex Variable.....	193	Date Time, Convert String to Julian Date.....	201
Complex, Imaginary Component.....	8	Date Time, Custom Date Format	201
Complex, Real Component	8	Date Time, Get Current Date Time	200
continue Statement	18	Debugging.....	57
Contour Graph, Get/Set Z Levels of Colormap	168	Debugging, Breakpoints.....	57
Contour Graph, Set Line Style	172	Delete Column	102
Contour Graph, Set Style for Text Label	173	Delete Worksheet.....	114
Convolution	272	Descriptive Statistics	248

Dialog Boxes	308	Extrapolation	239
Dialog Builder	320, 321	F	
Dialog with Tree View Control	335	FDF File	267
Dialog, Event Functions	342	FFT	272
Dialog, Open	344	FFT Filtering.....	272
Dialog, Resource DLL Created by Origin Dialog AppWizard	321	File Open Dialog	311
Dialog, Resource DLL Created by Visual Studio 2008	328	File SaveAs Dialog.....	312
Dialog, Resource DLL Created by Win32 Dynamic- Link Library	322–21	File, Object File(*.OCB).....	46
Differentiation	247	File, Preprocessed File(*.OP).....	47
double Type	7	File, Workspace File(*.OCW)	48
Duplicate Window	71, 98	float Type	7
E		Flow Control Statements.....	14
Exception Handling	22	Folder, Add Sub Folder	204
Exponentiate Operator	11	Folder, Get Path.....	204
Export Data from Matrix to ASCII File	233	Folder, Get Sub Folders.....	205
Export Data from Worksheet to ASCII File.....	231	Folder, Move Window	206
Export Data to Database	295	Font, Convert from Index to DWORD.....	173
Export Graph to Image File	232	for Statement.....	16
Export Image from Matrix to Image File	233	foreach Statement.....	18
External Application, Database	412	Fortran	383
External Application, Execute Matlab Command ...	411	Frequency Count.....	248
External Application, MS Excel	411	Functions, Adding for Set Values Dialog F(x) menu.	63
External Application, MS Word.....	411	Functions, Calling Origin C Function from Script.....	58
External Resources, Access	383	Functions, Control LabTalk Access.....	58
		Functions, Execution.....	5, 52, 58
		Functions, List All LabTalk Callable Origin C Functions	59

Functions, Pass LabTalk Variable to Origin C by Value	59	Graph Layer, Refresh.....	151
Functions, Precedence Rules for the Same Name Functions.....	62	Graph Layer, Remove Data Marker	161
Functions, Predefined	19	Graph Layer, Rescale	153
Functions, User-defined	20	Graph Layer, Scale Settings	149
G		Graph Layer, Set Color on DataPlot.....	162
GetN Data Selector Control	196	Graph Layer, Set Data Marker	161
goto Statement.....	18	Graph Layer, Set Format on Grouping Plot.....	166
Graph Layer, Add Contour Plot.....	155	Graph Layer, Set Format on Line Plot.....	163
Graph Layer, Add Data Marker	161	Graph Layer, Set Format on Scatter Plot.....	165
Graph Layer, Add Worksheet Table.....	187	Graph Layer, Show Additional Lines	148
Graph Layer, Add XY Data Plot	153	Graph Layer, Show/Hide Axis	151
Graph Layer, Axis Label Properties	150	Graph Object, Add Curve Arrow.....	183
Graph Layer, Axis Properties	150	Graph Object, Add Rectangle	181
Graph Layer, Axis Tick Label Properties.....	152	Graph Object, Add Text Label.....	181
Graph Layer, Axis Ticks Properties.....	151	Graph Object, Attach Property	185
Graph Layer, Copy.....	116	Graph Object, Create	181
Graph Layer, Dimension	181	Graph Object, Disable Moving and Selection.....	186
Graph Layer, Double-Y Axes	157	Graph Object, General Properties.....	184
Graph Layer, Fill Color	147	Graph Object, Position	185
Graph Layer, Get Active Data Plot.....	153	Graph Object, Programming Control.....	186
Graph Layer, Get Format	147	Graph Object, Set Line Position	182
Graph Layer, Get Format on DataPlot	163	Graph Page, Add Layer	176
Graph Layer, Grid Lines.....	148	Graph Page, Arrange Layers	159
Graph Layer, Legend	187	Graph Page, Attach a User Defined Dialog to It.....	379
Graph Layer, List all Data Plots	418	Graph Page, Delete	145
		Graph Page, Get Format.....	146

Graph Page, Get the Existing Window	145	Import Image into Worksheet Cell	226
Graph Page, Gradient Control.....	147	Import Image to Graph	227
Graph Page, Layer Arrangement	175, 177	Importing from a Database.....	293
Graph Page, Linking Layers.....	180	Importing, Get Info from Image File.....	225–24
Graph Page, Move Layer	177	Improve OC Execution Speed.....	125
Graph Page, Plotting Separated Data in Multiple Layers.....	175	Input String.....	308
Graph Page, Rename	145	Insert Column.....	101
Graph Page, Resize Layer	178	Integer Type	7
Graph Page, Swap Layers	179	Integral, Multi-dimension	245
Graph Preview Dialog	329	Integral, with Multiple Parameters	242
Gridding	134	Integral, with One Integration Variable	240
H		Integration	240
Hello World Dialog	345	L	
Hello World Function.....	3	LabTalk Variable, Get/Set in Origin C	299
Hidden Page, Create.....	96	LabTalk Variable, Get/Set in Origin C, LabTalk Object, Use in Origin C.....	301
Hide Column	103	Language Basic Features	3
HTML Dialog	345	Language Fundamentals	7
I		Layer, Alignment	179
if Statement.....	14	Linear Fitting	251
if-else Statement	14	List Labtalk Callable Functions.....	59
Import ASCII Data File to Matrixsheet.....	220	Logical Operators.....	12
Import ASCII Data File to Worksheet	217	Long Name Label.....	102
Import Data with Filter	220	loop Statement.....	16
Import File, Get Storage Tree by Name	213	LT_execute	301
Import Files with Import Wizard.....	223	LT_get_str.....	300
Import Image into Matrix	224	LT_get_var.....	299

LT_set_str300

LT_set_var299

M

Mathematics237

matrix7

Matrix192

Matrix Book, Activate a Sheet73

Matrix Book, Add One Sheet.....73

matrix book, Get Name73

matrix book, Get One Sheet.....73

Matrix Object, Set Value By Formula86

Matrix Sheet, Copy.....116

Matrix Sheet, Data Format86

Matrix Sheet, Get/Set Labels for XY76

Matrix Sheet, Get/Set Labels for Z78

Matrix Sheet, Set Internal Data Type85

matrix, copy.....86

Matrix, Dot Multiply.....87

Matrix, Multiply with Constant.....87

Message Box309

Message Map.....336

Missing Values189

Modal Dialog326

Modulus Operator11

Move Column104

Multiple Linear Regression.....261

N

NAG Callback Functions280

NAG Error Structure.....279

NAG Get Data From Origin281

NAG Header Files279

NAG, Memory Free282

NANUM.....189

New a Source File.....51

NLFit, Get Number of Parameters.....263

NLFit, Set Parameter Values265

NLFitSession Class.....263

NLFitSession, Get Number of Iterations.....266

NLFitSession, Run Code to Initialize Parameter Values265

NLFitSession, Set Fitting Data264

NLFitSession, Set Fitting Function263

NLFitSession, Share Parameters.....266

Nonlinear Fitting.....263

Normality Test.....250

Normalize237

Numeric, Convert to String191

Numeric, Data Comparison Data190

O

Operators10

Origin Object, Copy Format164

Origin System Path200

Output to Notes Window290

Output to Report Sheet	291	Project, Get Active Folder	204, 205
Output to Results Log	289	Project, Get the Active Page	206
Output to Script Window	289	Project, Get the Existing Window	206
P			
Package Files.....	64	Project, Get the Names of All Tree Variables.....	210
Page Clone	98	Project, Get Tree Variable.....	209
Page, Clone	71, 98	Project, List all Graph Pages.....	418
Page, Get Name	145	Project, List all Matrixbooks	418
Page, Get Path.....	205	Project, List All Operations	214
Palette.....	9	Project, List All Range Variables	209
Parameters Label.....	102	Project, List all Workbooks.....	418
Path Browser Dialog	312	Project, Loop the Existing Windows	207
Peaks, Find	276	Project, Modified Flag	204
Peaks, Fit	278	Project, New.....	203
Peaks, Integrate.....	278	Project, Open	203
Peaks, Verify Peaks by Minimum Height	277	Project, Root Folder	204
Pick Data Points.....	378	Project, Save.....	203
R			
Plotting, from Matrix	155	Remainder	11
Plotting, from Virtual Matrix	141	Rename Column	102
Plotting, from Worksheet.....	153	Report Sheet, Get Result Tree.....	213
Pointer.....	7	Report Sheet, Get the Specified Result	215
Polynomial Fitting.....	259	RGB	10
pragma.....	383	S	
Progress Box.....	310	Screen Reader	378
Project, Add Tree Variable	209	Set Column Values	107
Project, Append.....	203	Set Formula	107

Share Code.....	64	User Interface.....	307
short Type	7	V	
Signal Processing	272	Variable Extraction in Import Wizard.....	224
Smoothing.....	272	vector	7
Source File, New.....	335	Vector.....	191
Sparkline	104	void Return Type.....	7
SQL.....	293	W	
Statistics Functions	248–47	Wait Cursor	377
STFT	272	Wavelet	272
string	7	while/do-while Statement	17–16
String Array	8	Wizard Dialog, Add Steps Map	327
String, Convert to Complex	197	WizardSheet.....	327
String, Define Variables	197	Workbook, Activate a Sheet.....	113
String, Extract File Name from Full Path	199	Workbook, Delete One Sheet	114
Swap Column.....	104	Workbook, Get Name.....	114
switch Statement.....	15	Workbook, Get Page from Layer.....	115
T		Workbook, Reorder Sheets.....	115
Template	146	worksheet.....	123
Theme File	164	Worksheet.....	102
throw Statement.....	22	Worksheet, Add Tree Variable	210
TreeNode	193	Worksheet, Alignment	117
try-catch Statement.....	22	Worksheet, Check If Hierarchy.....	214
U		Worksheet, Compare Data.....	132
Units Label	102	Worksheet, Convert Data To Matrixsheet	134
User Defined Labels.....	102	Worksheet, Copy.....	116
User File Folder.....	200	Worksheet, Embedded Graph.....	126

Worksheet, Extract Data	130	Worksheet, Set Color for the Selected Range	131
Worksheet, Fill Color	117	Worksheet, Set Column Width by LabTalk Command	301
Worksheet, Find Data	128	Worksheet, Set Display Range	124
Worksheet, Get Data from Specified Data Range..	123	Worksheet, Sorting Data	127
Worksheet, Get Selection	123	Worksheet, Text Color	117
Worksheet, Get Sheet Name	115–14	Workspace, Load Files	53
Worksheet, Get the Names of All Storages	211	Workspace, Packages Folder	49
Worksheet, Get Tree Variable	211	Workspace, Project Folder	51
Worksheet, Highlight Selection	131	Workspace, System Folder	51
Worksheet, Merge All Sheets	116	Workspace, Temporary Folder	51
Worksheet, Merge Cells	118	Workspace, User Folder	51
Worksheet, Put Large Dataset to	125	X	
Worksheet, Put Text to Cell	117	XFBASE Class	303
worksheet, reduce data	129	XOR Operator	13